



12 Thaxted  
Avenue, Mulbarton,  
Johannesburg South  
2190

[info@vahleNgweadvisory.co.za](mailto:info@vahleNgweadvisory.co.za)

The Regional Manager  
Kwa-Zulu Natal Region  
Department of Mineral Resource  
5<sup>th</sup> Floor Mansion House  
12 Joe Slovo Street  
Durban 4001

Attention: Karoon Moodley  
CC: Zama Zulu

25 April 2025

**SUBMISSION: SCOPING REPORT FOR THE PROPOSED PROSPECTING RIGHT APPLICATION OF CHROME, MANGANESE, COAL, AND GOLD IN RESPECT OF PORTION OF PORTION RE/14375, RE/16922 OF THE FARM FULENI RESERVE 14375 GU, FARM MHLANA 16922 GU AND FARM LOT 320 EMPANGENI 13745 GU IN KING CETSHWAYO DISTRICT, KWA-ZULU NATAL PROVINCE.**

**DMRE Ref No: KZN 30/5/1/1/2/ 11861 PR**

The above-mentioned matter bear's reference:

We hereby submit the environmental documents required for the above-mentioned application. We are submitting the following:

1. Scoping Report
2. Supporting documents attached as appendices

Hope you find the above in order.

Kind Regards

A handwritten signature in black ink, appearing to read "Sunday M Mabaso".

**Sunday M Mabaso**  
VahleNgwe Mining Advisory and Consulting

Director: Sunday M. Mabaso, Tel: 074 569 7312



## **SCOPING REPORT**

**FOR**

**SAQONDISANA INVESTMENT (PTY) LTD**

**ON**

**Portion of portions RE/14375, RE/16922 of the Farm Fuleni Reserve 14375 GU, Farm Mhlana 16922 GU and Farm Lot 320 Empangeni 13745 GU in the King Cetshwayo district, KwaZulu-Natal Province.**

**DMRE REFERENCE NUMBER: KZN 30/5/1/1/2/ 11861 PR**

**Prepared by:**

Name	Responsibility	Signature	Date
Khanyile Mgiba-Mutero	Report Compiler (Trainee)		April 2025
Mulalo Mafunisa	Stakeholder Engagement		April 2025
Lusizo Nqasha	GIS Consultant		April 2025
Sunday Mabaso	Project Manager/Reviewer		April 2025

© 2024 Vahlegwe Mining Advisory and Consulting. All Rights Reserved.

***This document has been prepared by Vahlegwe Mining Advisory and Consulting for sole use of our client (the “Client”) in accordance with generally accepted consultancy principles, the budget for fees and the terms of reference agreed between Vahlegwe Mining Advisory and Consulting and the Client. Any information provided by third parties and referred to herein has not been checked or verified by Vahlegwe Mining Advisory and Consulting, unless otherwise expressly stated in the document. No third party may rely upon this document without the prior and express written agreement of Vahlegwe Mining Advisory and Consulting.***

## 1. IMPORTANT NOTICE

In terms of the Mineral and Petroleum Resources Development Act (Act 28 of 2002 as amended), the Minister must grant a prospecting or mining right if among others the mining “will not result in unacceptable pollution, ecological degradation or damage to the environment”.

Unless an Environmental Authorisation can be granted following the evaluation of an Environmental Impact Assessment and an Environmental Management Programme report in terms of the National Environmental Management Act (Act 107 of 1998) (NEMA), it cannot be concluded that the said activities will not result in unacceptable pollution, ecological degradation, or damage to the environment.

In terms of section 16(3)(b) of the EIA Regulations, 2014, any report submitted as part of an application must be prepared in a format that may be determined by the Competent Authority and in terms of section 17 (1) (c) the competent Authority must check whether the application has considered any minimum requirements applicable, or instructions or guidance provided by the competent authority to the submission of applications.

**It is therefore an instruction that** the prescribed reports required in respect of applications for an environmental authorisation for listed activities triggered by an application for a right or a permit are submitted in the exact format of, and provide all the information required in terms of, this template. Furthermore, please be advised that failure to submit the information required in the format provided in this template will be regarded as a failure to meet the requirements of the Regulation and will lead to the Environmental Authorisation being refused.

**It is furthermore an instruction that** the Environmental Assessment Practitioner must process and interpret his/her research and analysis and use the findings thereof to compile the information required herein. (Unprocessed supporting information may be attached as appendices). The EAP must ensure that the information required is placed correctly in the relevant sections of the Report, in the order, and under the provided headings as set out below, and ensure that the report is not cluttered with un-interpreted information and that it unambiguously represents the interpretation of the applicant.



## **2. OBJECTIVE OF THE ENVIRONMENTAL IMPACT ASSESSMENT PROCESS**

The objective of the environmental impact assessment process is to, through a consultative process—

- (a) Determine the policy and legislative context within which the proposed activity is located and how the activity complies with and responds to the policy and legislative context.
- (b) Identify the alternatives considered, including the activity, location, and technology alternatives.
- (c) Describe the need and desirability of the proposed alternatives,
- (d) Through the undertaking of an impact and risk assessment process inclusive of cumulative impacts which focused on determining the geographical, physical, biological, social, economic, heritage, and cultural sensitivity of the sites and locations within sites and the risk of impact of the proposed activity and technology alternatives on these aspects to determine:
  - (i) The nature, significance, consequence, extent, duration, and probability of the impacts occurring to; and
  - (ii) The degree to which these impacts—
    - (aa) Can be reversed.
    - (bb) May cause irreplaceable loss of resources; and
    - (cc) Can be managed, avoided, or mitigated.
- (e) Through a ranking of the site sensitivities and possible impacts the activity and technology alternatives will impose on the sites and location identified through the life of the activity to—
  - (i) Identify and motivate a preferred site, activity, and technology alternative.
  - (ii) Identify suitable measures to manage, avoid or mitigate identified impacts; and
  - (iii) Identify residual risks that need to be managed and monitored.

## LIST OF ABBREVIATIONS

<b>BID</b>	Background Information Document
<b>CMA</b>	Catchment Management Area
<b>CRR</b>	Comments and Response Report
<b>DEA</b>	Department of Environmental Affairs
<b>DMRE</b>	Department of Mineral Resources and Energy
<b>DWA</b>	Department of Water Affairs
<b>DWS</b>	Department of Water and Sanitation
<b>EA</b>	Environmental Authorization
<b>EAP</b>	Environmental Assessment Practitioner
<b>EIA</b>	Environmental Impact Assessment
<b>EMPr</b>	Environmental Management Program
<b>GDP</b>	Gross Domestic Product
<b>GIS</b>	Geographic Information Systems
<b>GNR</b>	Government Notice Regulation
<b>GPS</b>	Global Positioning System
<b>Ha</b>	Hectares
<b>HIA</b>	Heritage Impact Assessment
<b>I&amp;APs</b>	Interested and Affected Parties
<b>IBAs</b>	Important Bird Areas
<b>IHI</b>	Index for Habitat integrity
<b>WULA</b>	Water Use License Application
<b>Km</b>	kilometers
<b>M</b>	meters
<b>MPRDA</b>	Mineral and Petroleum Resources Development Act, 2002 (Act No. 28 of 2002)
<b>MR</b>	Mining right
<b>NAAQS</b>	National Ambient Air Quality Standards
<b>NBA</b>	National Biodiversity Assessment
<b>NCR</b>	Noise Control Regulations Act, 1989 (Act 73 of 1989)
<b>NEM: AQA</b>	National Environmental Management: Air Quality Act, 2004 (Act No. 39 of 2004)
<b>NEM: BA</b>	National Environmental Management: Biodiversity Act, 2004 (Act No. 10 of 2004)
<b>NEM: WA</b>	National Environmental Management: Waste Act, 2008 (Act No. 59 of 2008)

<b>NEMA</b>	National Environmental Management Act, 1998 (Act No. 107 of 1998)
<b>NHRA</b>	National Heritage Resources Act, 1999 (Act No. 25 of 1999)
<b>NWA</b>	National Water Act, 1998 (Act No. 36 of 1998)
<b>PR</b>	Prospecting Right
<b>PHRA-G</b>	Provincial Heritage Resources Authority of Gauteng
<b>PIA</b>	Paleontological Impact Assessment
<b>SAHRA</b>	South African Heritage Resources Agency
<b>SAIAB</b>	South African Institute of Aquatic Biodiversity
<b>SANBI</b>	South African National Biodiversity Index
<b>SANS</b>	South African National Standards
<b>SAWS</b>	South African Weather Service
<b>SCC</b>	Species of Conservation Concern
<b>SIA</b>	Social Impact Assessment
<b>SMME</b>	Small Medium Enterprises
<b>WMA</b>	Water Management Area
<b>WML</b>	Waste Management License

## **EXECUTIVE SUMMARY**

Saqondisana Investment (Pty) Ltd, hereafter referred as 'the applicant' 'Saqondisana Investment' has applied for a prospecting right for for chrome, manganese, coal and gold prospecting activities in respect of Portion of portions RE/14375, RE/16922 of the Farm Fuleni Reserve 14375 GU, Farm Mhlana 16922 GU and Farm Lot 320 Empangeni 13745 GU, for an extent area of 14 577 ha. The proposed project is situated 26.44 km northwest of Kwambonabi town and 33.06 km north of Empangeni town, using R34 access road.

The application for a prospecting right is in terms of Section 16 and permission to remove and dispose of mineral in terms of Section 20 in of the Mineral and Petroleum Resources Development Act, 2002 (Act No. 28 of 2002) (as amended) (MPRDA), and therefore, an Environmental Impact Assessment (EIA) process is required to acquire an Environmental Authorisation in terms of Section 24 of the National Environmental Management Act, 1998 (Act No. 107 of 1998) (as amended) (NEMA). Vahlegwe Mining Advisory and Consulting (Pty) Ltd, hereafter 'Vahlegwe' has been appointed by Saqondisana Investment as the independent Environmental Assessment Practitioner (EAP) to facilitate the Environmental Authorisation (EA) processes for the proposed prospecting activities. The competent authority for the environmental authorisation process is the Department of Mineral Resources and Energy (DMRE), Kwa-Zulu Natal Province.

The proposed prospecting project triggers activities listed on Listing Notice 2 of the NEMA, therefore a Scoping and Environmental Impact Assessment in terms of NEMA Government Notice Regulation (GNR) 982 (as amended) is required. The environmental impacts of the proposed project activities were determined by first identifying the environmental baseline and then conducting an environmental risk assessment to identify the significance of the impacts. The environmental impact assessment considered all phases of the project, including the site establishment, operational, rehabilitation and closure. The rating system used is applied to the potential impact on the receiving environment and includes an objective evaluation of the mitigation of the impact.

The stakeholder engagement process, as part of the Environmental Authorisation process is conducted in terms of NEMA (as amended), which provides clear guidelines for stakeholder engagement during an EIA. Stakeholders therefore are afforded an opportunity to participate in the public review of the Draft Scoping Report to ensure that the assessment of impacts and proposed management of impacts addressed their concerns. Comments received during the 30-day comment period (from the Draft Scoping review) will be incorporated in the Final Scoping Report, to be submitted to DMR for decision-making.

## Details of the Applicant

Table 1: Details of the Applicant

<b>Name of Applicant:</b>	Saqondisana Investment		
<b>Registration number</b>	2023/23084/07		
<b>Trading name (if any):</b>	Saqondisana Investment		
<b>Contact person:</b>	Niel Van Zyl		
<b>Physical address:</b>	Plot 1 AH, Sapfo Valtaki, Gauteng		
<b>Postal address:</b>	Plot 1 AH, Sapfo Valtaki, Gauteng		
<b>Postal code:</b>	1020	<b>Cellphone:</b>	+27 82 461 3787
<b>Email:</b>	<a href="mailto:neil@exicon.co.za">neil@exicon.co.za</a> , <a href="mailto:vanzylp@gmail.com">vanzylp@gmail.com</a>		

## Environmental Consultants

Vahlegwe Mining Advisory and Consulting (Pty) Ltd is the appointed independent Environmental Assessment Practitioner (EAP) to conduct the Environmental Impact Assessment Process for the proposed Prospecting Right application.

Table 2: Details of the EAPs

<b>Company name:</b>	Vahlegwe Mining Advisory and Consulting (Pty) Ltd
<b>Contact person:</b>	Sunday Mabaso
<b>Physical address:</b>	238 Voster Ave, Glenvista Extension 3, Johannesburg South, 2058
<b>Telephone:</b>	+2711 432 0062
<b>Email:</b>	<a href="mailto:info@vahlegweadvisory.co.za">info@vahlegweadvisory.co.za</a>

## Approach and Methodology for the Public Participation Process

A Public Participation Process (PPP) is being conducted according to the amended EIA Regulations of 2014(as amended). Its aim is to engage and consult with stakeholders, including state organs and interested/affected parties, allowing them to provide input on the project. The PPP ensures that local knowledge, needs, and values are considered. The 30-day comment period commenced from 27<sup>th</sup> February 2025.

- A Background Information Document (BID) and registration form were distributed via email from the 27<sup>th</sup> February 2025.
- A newspaper advertisement was placed in the **Zululand Observer** newspaper on the 21<sup>st</sup> March 2025.
- Site notices were placed around the site from **27<sup>th</sup> February 2025**; and
- An electronic copy could be accessed and downloaded from the Vahlegwe website. [www.vahlegweadvisory.com](http://www.vahlegweadvisory.com) (Public Documents)

## Contents

1. Introduction.....	1
2. Contact Person and correspondence address. ....	1
<b>2.1. Details of the EAP .....</b>	<b>1</b>
<b>2.2. Expertise of the EAP .....</b>	<b>1</b>
<b>2.2.1. The qualifications of the EAP (with evidence as Appendix 1) .....</b>	<b>1</b>
3. Location of the overall Activity .....	2
4. Locality map .....	3
5. Description of the scope of the proposed overall activity.....	4
<b>5.1. Project Activities.....</b>	<b>5</b>
<b>5.2. Listed and Specified Activities .....</b>	<b>7</b>
6. Policy and Legislative Context .....	8
7. Need and desirability of the proposed activities. ....	13
8. Period for which the Environmental Authorization is Required .....	13
9. Full description of the process followed to reach the proposed preferred alternatives within the site.....	13
<b>9.1. Details of the development footprint alternatives considered. ....</b>	<b>13</b>
<b>9.1.1. The property on which or location where the activity is proposed to be undertaken;.....</b>	<b>14</b>
<b>9.1.2. The type of activity to be undertaken;.....</b>	<b>14</b>
<b>9.1.3. The design or layout of the activity .....</b>	<b>14</b>
<b>9.1.4. The technology to be used in the activity .....</b>	<b>14</b>
<b>9.1.5. The operational aspects of the activity; and.....</b>	<b>14</b>
<b>9.1.6 The option of not implementing the activity .....</b>	<b>15</b>
<b>9.2. Details of the Public Participation Process Followed .....</b>	<b>16</b>
<b>The Environmental attributes associated with the alternatives .....</b>	<b>17</b>
10. Methodology used in determining and ranking nature, significance, consequences, extent, duration and probability of potential environmental impacts and risks .....	26
<b>10.1. Criteria to Consider when Determining Severity of impacts:.....</b>	<b>26</b>
<b>10.1.1. The possible mitigation measures that could be applied and the level of risk .....</b>	<b>32</b>
<b>10.1.2. Motivation where no alternative sites were considered.....</b>	<b>32</b>
<b>10.1.3. Statement motivating the alternative development location within the overall site .....</b>	<b>32</b>
<b>10.1.4. Description of aspects to be assessed as part of the EIA process .....</b>	<b>32</b>
<b>10.1.5. Aspects to be assessed by specialists.....</b>	<b>32</b>

<b>10.2. Full description of the process undertaken to identify, assess and rank the impacts and risks the activity will impose on the preferred site .....</b>	<b>33</b>
<b>10.3. Description of proposed method of assessing duration and significance ...</b>	<b>35</b>
<b>10.4. Details of the Public Participation Process to be followed during the EIA process.....</b>	<b>36</b>
<b>10.5. EIA process.....</b>	<b>37</b>
<b>10.6. Measures to avoid, reverse, mitigate, or manage identified impacts and to determine the extent of the residual risks that need to be managed and monitored. ....</b>	<b>37</b>
<b>11. Other information required by the competent authority .....</b>	<b>43</b>
<b>11.1. Impact on the socio-economic conditions of any directly affected person</b>	<b>43</b>
<b>11.2. Impact on any national estate referred to in section 3(2) of the national heritage resources act .....</b>	<b>44</b>
<b>12. Undertaking .....</b>	<b>44</b>

## LIST OF TABLES

Table 1: Details of the Applicant.....	vii
Table 2: Details of the EAPs .....	vii
Table 3: Details of the EAP .....	1
Table 4: Expertise of the EAP .....	1
Table 5: Details of the overall activity location.....	3
Table 6: Listed Activities.....	7
Table 7: Policy and Legislative Context.....	8
Table 8: Consequences and Significance Rating.....	27
Table 9: Impacts and Significance.....	29
Table 10: Positive and negative impacts of the proposed activity.....	31
Table 11: Likelihood rating system .....	34
Table 12: Risk Analysis Matrix. ....	35
Table 13: Determination of the extent of the residual risks that need to be managed and monitored.....	38

## LIST OF FIGURES

Figure 1: Locality map of the proposed area .....	3
Figure 2: Average climatic conditions of Empangeni ( <a href="https://www.meteoblue.com">https://www.meteoblue.com</a> ) .....	18
Figure 3: Wind Rose of Empangeni ( <a href="https://www.meteoblue.com">https://www.meteoblue.com</a> ) .....	18
Figure 4: Geology of the proposed area .....	19
Figure 5: Hydrological map .....	20
Figure 6: Biomes .....	21
Figure 7: Bioregions .....	22
Figure 8: Vegetation type .....	23
Figure 9: Population groups of the uMfolozi Local Municipality .....	23
Figure 10: Environmental and Current Land use map .....	24

## LIST OF APPENDICES

Appendix 1: CV of the EAP
Appendix 2A: Locality map and Regulation 2 (2)
Appendix 2B: Land use map
Appendix 3A: Background Information Document and I&AP Registration Form
Appendix 3B: Proof of Newspaper Advert
Appendix 3C: Site Notice Report
Appendix 3D: I&APs Database
Appendix 3E: Comments and Response Report (CRR)
Appendix 3F: Public Consultation Meeting Document
Appendix 3G: Proof of Consultations with the Departments
Appendix 4: Environmental Sensitivity Screening Report



## 1. Introduction

Saqondisana Investment proposes to undertake chrome, manganese, coal, gold prospecting activities in respect of Portion of portions RE/14375, RE/16922 of the Farm Fuleni Reserve 14375 GU, Farm Mhlana 16922 GU and Farm Lot 320 Empangeni 13745 GU in the King Cetshwayo district, KwaZulu-Natal Province.

Saqondisana investment has appointed Vahlegwe Mining Advisory and Consulting (Pty) Ltd as the independent Environmental Assessment Practitioner (EAP) to conduct the environmental authorisation process. The proposed prospecting activities will include non-invasive and invasive techniques. The planned invasive activities entail drilling of ten (10) boreholes and trenching. Bulk sampling provision has been made to excavate about five trenches, each with dimensions of 20 meters by 10 meters at a depth of 15 meters depending on the borehole results. The core logs will be sent to a laboratory for detailed analysis to analyse the mineral composition of the core samples.

The prospecting activities will be undertaken in four (4) phases for a total duration of 60 months, thus five (5) years. The prospecting right will be subjected to the renewal of another three (3) years should the prospecting programme not be completed within the first term of granting.

## 2. Contact Person and correspondence address.

### 2.1. Details of the EAP

Table 3: Details of the EAP

<b>Company name:</b>	Vahlegwe Mining Advisory and Consulting (Pty) Ltd
<b>Contact person:</b>	Sunday Mabaso
<b>Physical address:</b>	238 Voster Ave, Glenvista Extension 3, Johannesburg South, 2058
<b>Telephone:</b>	+27 74 569 7312
<b>Email:</b>	<a href="mailto:info@vahlegweadvisory.co.za">info@vahlegweadvisory.co.za</a>

### 2.2. Expertise of the EAP

#### 2.2.1. The qualifications of the EAP (with evidence as Appendix 1)

Table 4: Expertise of the EAP

<b>NAME</b>	Sunday Mabaso
<b>QAULIFICATIONS</b>	GDE: Mining Engineering, Certificate: Mine Closure and Rehabilitation, MBA, Postgrad Certificate: Climate Change and Energy Law
<b>RESPONSIBILITY ON</b>	Project Leader and Reviewer

<b>PROJECT</b>	
<b>PROFESSIONAL REGISTRATION</b>	EAPASA (Reg. No. 2022/4485), IAIAsa (No. 7442) SAIMM (Reg. No. 709244), LaRRSA
<b>EXPERIENCE</b>	<p>Sunday Mabaso has been the Principal Consultant at Vahlegwe since May 2021 with prior experience of more than 20 years of service at the Department of Mineral Resources and Energy of which he served seven (7) years as a Regional Manager (3 years in Northern Cape and 4 years in Gauteng). He has acquired various qualifications in mining and in 2021 completed an MBA with Milpark Business School and a Post Graduate Certificate in Climate Change and Energy Law with the University of the Witwatersrand, Mine Closure and Rehabilitation with the University of Pretoria.</p> <p>His experience includes monitoring and enforcing compliance with Social and Labour Plan and Mine Economics in terms of the MPRDA and the Mining Charter, Environmental Management and Waste Management in terms of NEMA and NEM: Waste Act.</p> <p>Sunday has recently published several papers including, "Legacy Gold Mine Sites &amp; Dumps in the Witwatersrand: Challenges and Required Action in the Journal of Natural Resources, Vol 14, 2023 <a href="https://doi.org/10.4236/nr.2023.145005">https://doi.org/10.4236/nr.2023.145005</a></p> <p>Social and Environmental Challenges caused by Legacy Gold Mining in Johannesburg: Government's Action Plan. eBook: ISBN: 978-81-19491-53-7. DOI: 10.9734/bpi/npgees/v9/10672F</p>
<b>NAME</b>	Khanyile Mgiba-Mutero
<b>QUALIFICATIONS</b>	Higher Certificate in Life and Environmental Science, currently studying towards a Bachelor of Arts in Environmental Management with University of South Africa (UNISA)
<b>RESPONSIBILITY ON PROJECT</b>	Report Compiler (Trainee)
<b>PROFESSIONAL REGISTRATION</b>	SACNASP Student (169444)
<b>EXPERIENCE</b>	<p>Khanyile Mgiba-Mutero is an environmental trainee who has 2 years working experience in the Environmental Management field. She has a University of South Africa Higher Certificate in Life and Environmental Science and is currently studying towards BA in Environmental Management 3<sup>rd</sup> Level at the University of South Africa. She has performed environmental assessments (BAR and S&amp;EIR), Mine Closure and Water Use Licence Application (WULA), and environmental compliance auditing. Her core competencies include research and report writing. In the drafting of this Scoping report, Khanyile was assisted by a team of experienced Stakeholder and GIS specialists.</p>

### 3. Location of the overall Activity

The proposed prospecting right area is located on Portion of portions RE/14375, RE/16922 of the Farm Fuleni Reserve 14375 GU, Farm Mhlana 16922 GU and Farm Lot 320 Empangeni 13745 GU in the King Cetshwayo district, KwaZulu-Natal Province. The proposed project is situated 26.44 km northwest of Kwambonabi town and 33.06 km north of

Empangeni town, using R34 access road.

Table 5: Details of the overall activity location

<b>Farm Name:</b>	Portion of portions RE/14375, RE/16922 of the Farm Fuleni Reserve 14375 GU, Farm Mhlana 16922 GU and Farm Lot 320 Empangeni 13745 GU
<b>Application area (Ha)</b>	14 577 ha
<b>Administrative district:</b>	Magisterial District of King Cetshwayo
<b>Distance and direction from nearest town</b>	The proposed project is situated 26.44 km northwest of Kwambonabi town and 33.06 km north of Empangeni town, using R34 access road.
<b>21-digit Surveyor General Code for each farm portion</b>	NOGU000000001437500000 NOGU000000001437500000 NOGU000000001374500000

#### 4. Locality map

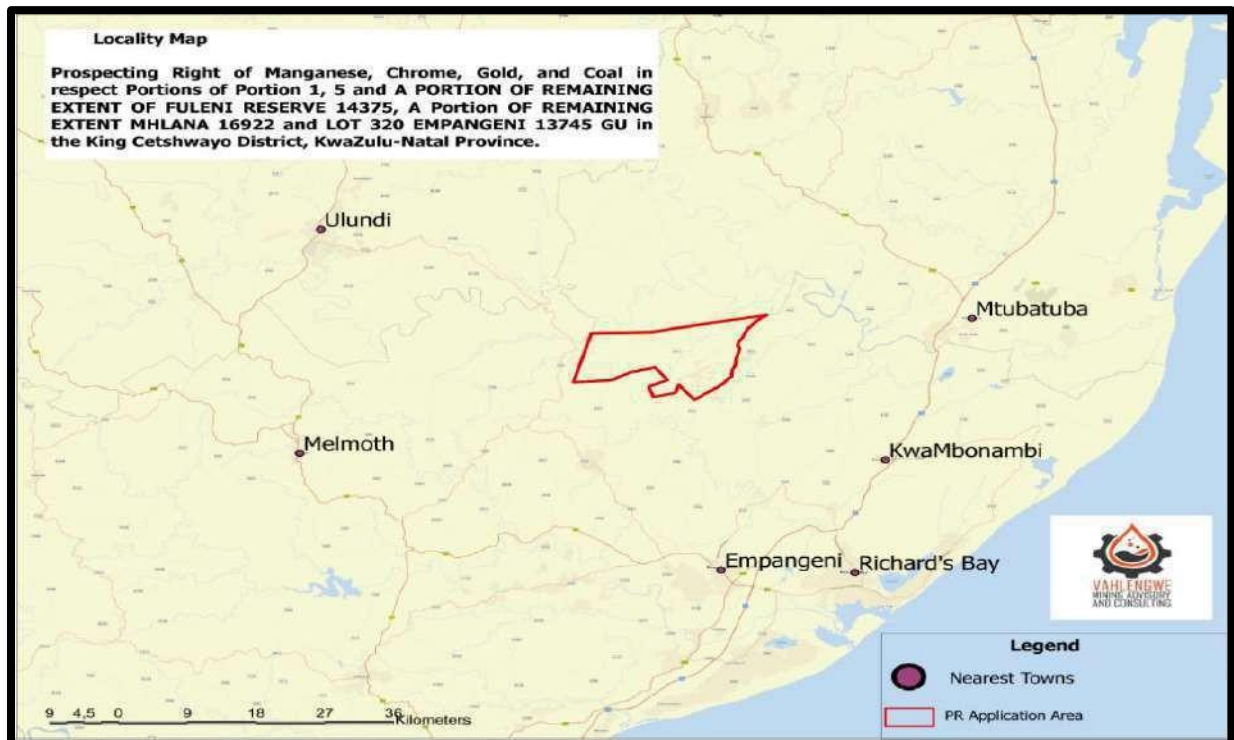

Figure 1: Locality map of the proposed area

## 5. Description of the scope of the proposed overall activity

The proposed activities on site are as follows:

- **Site Establishment**

The applicant intends to utilize a bulldozer to clear vegetation for site establishment and the construction of the access roads.

- **Access Roads**

Existing roads will be utilized as far as possible, and areas of the least sensitivity will be chosen for access roads to the drilling and trenching sites.

### Operating Method

- **Borehole drilling**

Medium diameter borehole core drilling will enable the evaluation of both the physical continuity and the quality continuity of the gold ore deposits. The borehole core data will be used for structural evaluation, quality analyses and geotechnical evaluation. For reliable resource evaluation the core recovery shall be more than 95% within the mineral deposits and all core recovery information shall be properly documented. The spacing of about 76 -110 mm diameter borehole core holes for geological studies depends on the mineral deposits. The spacing between boreholes shall be decreased appropriately where significant quality changes occur in structurally complex areas. Drilling will be undertaken to a sufficient depth to intersect the Daspoort and Silverton formations, which may require boreholes exceeding 150 meters in depth in certain areas.



Coal core logs

- **Bulk sampling**

Bulk sampling provision has been made to excavate between two and five trenches, each with dimensions of 20 meters by 10 meters at a depth of 15 meters. Continuous sampling across the trench will be undertaken to ensure comprehensive data collection. Trenching will allow for the collection of larger volume samples, which can provide more reliable data for assaying and evaluating the economic potential of the deposit.

- **Power supply**

Diesel powered vehicles and machinery will be used for the proposed project.

- **Water Supply**

Water is anticipated to be trucked to the designated drilling and trenching sites and taken onto the property. As needed, water bowsers will be sent to the locations.

- **Waste management**

The waste will be generated from the operation include the general, scrap and hazardous waste. The waste is intended to be handled, separated, stored and disposed of accordingly. The following waste types are generated at the operation:

General waste will include;

- Domestic Waste;
- Paper;
- Plastic;
- Cardboards;
- Tins; and
- Glass.

Hazardous waste includes oil spills from vehicles and equipment that must be properly cleaned up and disposed of. All hazardous waste will be disposed of by a hazardous waste contractor who will issue a Hazardous Waste Safe Disposal Certificate as proof of safe disposal. The scrap metal generated consists of scrap metal. The scrap metal waste will also be collected by a contractor who disposes of the waste at the appropriate scrap metal facilities and provides certificate of collection and disposal. General waste will be collected and disposed of at the municipal landfill site.

## **5.1. Project Activities**

- **Site Establishment**

The applicant intends to utilize a bulldozer to clear vegetation for site establishment and the construction of the access roads.

- **Access Roads**

Existing roads will be utilized as far as possible, and areas of the least sensitivity will be chosen for access roads to the drilling and trenching sites.

- **Borehole drilling**

Medium diameter borehole core drilling will enable the evaluation of both the physical continuity and the quality continuity of the ore deposits. The borehole core data will be used for structural evaluation, quality analyses and geotechnical evaluation. For reliable resource evaluation the core recovery shall be more than 95% within the mineral deposits and all core recovery information shall be properly documented. The spacing of about 76 -110 mm diameter borehole core holes for geological studies depends on the mineral deposits. The spacing between boreholes shall be decreased appropriately where significant quality changes occur in structurally complex areas. Drilling will be undertaken to a sufficient depth to intersect the Daspoort and Silverton formations, which may require boreholes exceeding 150 meters in depth in certain areas.

- **Bulk sampling**

Bulk sampling provision has been made to excavate between two and five trenches, each with dimensions of 20 meters by 10 meters at a depth of 15 meters. Continuous sampling across the trench will be undertaken to ensure comprehensive data collection. Trenching will allow for the collection of larger volume samples, which can provide more reliable data for assaying and evaluating the economic potential of the deposit.

- **Sample Analysis**

The core logs will be sent to a laboratory for detailed analysis to analyse the mineral composition of the core samples.

- **Rehabilitation**

The concurrent rehabilitation will be conducted as far as possible at areas where trenching is complete. The final rehabilitation operation will include the following:

- Backfilling of the trenches with the materials that was originally excavated;
- Revegetation of the disturbed vegetation;
- Contouring the land to restore the natural drainage system;



- Rehabilitation of access roads;
- Rehabilitation of overburden and spoils; and
- General surface rehabilitation.

### **Decommissioning.**

The decommissioning phase will involve the following:

- Removal of the mobile containers and portable ablution facilities;
- Final rehabilitation of the prospecting area footprint and all disturbed areas; and
- The general clean-up of all the redundant infrastructure.

## **5.2. Listed and Specified Activities**

The proposed prospecting, with bulk sampling activity triggers activities listed in NEMA Listing Notice 1 and 2. Table 6 provides a summary of the identified NEMA listed activities that will be triggered by the proposed prospecting project.

Table 6: Listed Activities

<b>NAME OF ACTIVITY</b>	<b>AERIAL EXTENT OF THE ACTIVITY (HA OR M²)</b>	<b>APPLICABLE LISTING NOTICE</b> <i>GN R 3983, GN R 984 or GN R 985 (as amended)</i>
Prospecting Right Application Area	14 577 ha	Activity 19 of GNR 984 (as amended)
5 trenches.	(20m X 10m x 15)	Activity 19 of GNR 984 (as amended)
The clearance of an area of 1 hectare or more, but less than 20 hectares of indigenous vegetation	<1 ha	Activity 27 of GNR 983 (as amended)
Site clearing (30m x 30m)	0,09 ha	Not Listed
Geophysical survey	14 577 ha	Not Listed
Geological field mapping	14 577 ha	Not Listed
Access road (3m x 50m)	0.015 ha	Not Listed

## 6. Policy and Legislative Context

Table 7: Policy and Legislative Context

Applicable legislation and guidelines used to compile the report	Reference where applied
<p><b><u>The Constitution of the Republic of South Africa, 1996</u></b></p> <p>Under Section 24 of the Constitution of the Republic of South Africa, 1996 (the Constitution) it is clearly stated that:</p> <p>Everyone has the right to</p> <ul style="list-style-type: none"> <li>a) an environment that is not harmful to their health or well-being; and</li> <li>b) to have the environment protected, for the benefit of present and future generations, through reasonable legislative and other measures that -             <ul style="list-style-type: none"> <li>(i) Prevent pollution and ecological degradation.</li> <li>(ii) Promote conservation; and</li> <li>(iii) Secure ecologically sustainable development and use of natural resources while promoting justifiable economic and social development.</li> </ul> </li> </ul>	<p>“Vahlegwe Mining Advisory and Consulting” is undertaking an EIA process to identify and determine the potential impacts associated with the proposed prospecting activities. Mitigation measures recommended will aim to ensure that the potential impacts are managed to acceptable levels to support the rights as enshrined in the Constitution.</p>
<p><b><u>National Environmental Management Act, 1998 (Act No. 107 of 1998) and EIA Regulations (as amended in 2017)</u></b></p> <p>The Environmental Management Act, 1998 (Act No. 107 of 1998) (NEMA) (as amended) was set in place in accordance with Section 24 of the Constitution. Certain environmental principles under NEMA must be adhered to, to inform decision making for issues affecting the environment.</p>	<p>Activities associated with the proposed prospecting activities are identified as in the Listed Activities in the Listing Notice 1 and 2 of the NEMA Regulations GN R983 and GN R984 (as amended).</p>



<p>Section 24 (1)(a) and (b) of NEMA state that:</p> <p>The potential impact on the environment and socio-economic conditions of activities that require authorization or permission by law, and which may significantly affect the environment, must be considered, investigated, and assessed prior to their implementation and reported to the organ of state charged by law with authorizing, permitting, or otherwise allowing the implementation of an activity.</p> <p>The EIA Regulation, 2014 was published under GN R 326 on 07 April 2017 (EIA Regulations) and came into effect on 07 April 2017. Together with the EIA Regulations, the Minister also published GN R 327 (Listing Notice No. 1), GN 325 (Listing Notice No. 2) and GN R 324 (Listing Notice No. 3) in terms of Sections 24(2) and 24D of the NEMA, as amended.</p>	
<p><b><u>Mineral and Petroleum Resource Development Act, 2002 (Act No. 28 of 2002)</u></b></p> <p>The Act makes provision for equitable access to and sustainable development of the nation's mineral and petroleum resources; and provides for matters connected therewith.</p> <p>Mineral and Petroleum Resource Development Act, 2002 (Act No. 28 of 2002): Mineral and Petroleum Resource Development Regulations GNR 527 of 2004;</p> <p>Section 7 (1). The prospecting work programme must contain:-</p> <p>(f). a description of how the mineral resource and mineral description of the prospecting area will be determined throughout – (i) the prospecting work to be performed;</p> <p>(ii) a geological survey to be carried out; and</p>	<p>The proposed project is applied for in terms of Section 16 and 20 of the MPRDA, 2002 (Act No. 28 of 2002) and the planned activities are according to the scope of the PWP in terms of the Mineral and Petroleum Resource Development Act, 2002 (Act No. 28 of 2002): Mineral and Petroleum Resource Development Regulations GNR 527 of 2004 (as amended).</p>

<p>(iii). A geophysical survey to be undertaken.</p> <p>(g). a description of the prospecting method or methods to be implemented that may include -(i) Any excavations, trenching, pitting, and drilling to be carried out;</p> <p>(ii) Any bulk sampling and testing to be carried out; and</p> <p>(iii) Any other prospecting methods to be applied.</p>	
<p><b><u>National Environmental Management: Air Quality Act, 2004 (Act 39 Of 2004)</u></b></p> <p>The National Environmental Management: Air Quality Act, 2004 (No. 39 of 2004) (NEM: AQA) governs all aspects of air quality, including pollution prevention, national norms and standards, and the requirement for an Atmospheric Emissions Licence (AEL) for listed activities that emit pollutants into the atmosphere and have or may have a significant negative impact on the environment. Activities requiring an AEL are listed in GN No. 893 (22 November 2013), which was published in accordance with Section 21(1) (b) of the NEM: AQA. According to Section 22 of NEM: AQA, no one may engage in a listed activity without an AEL.</p>	<p>The prospecting operation will not be conducting activities that may require the application for an AEL. Regulation 2 of NEMAQA: National Dust Control Regulations GN R827 (01 November 2013) indicates that the purpose of the Act is to prescribe general measures for the control of dust in all areas. Therefore, Saqondisana Investment will be required in terms of Regulation 6 and 7 of the Act to implement measures for controlling dust and conducting an Ambient Air Quality Monitoring PM<sub>10</sub> respectively.</p>
<p><b><u>National Environmental Management: Waste Act, 2008</u></b></p> <p>The National Environmental Management: Waste Act of 2008 (No. 59 of 2008) (NEM: WA) governs all aspects of waste management, with a focus on waste avoidance and minimization. NEM: WA developed a system for categorizing and licensing waste management activities. Listed waste</p>	<p>The prospecting activities will not be generating waste that will trigger or require the application of the Waste Management License in terms of the NEMWA. However, Saqondisana Investment must ensure that</p>

<p>management activities that exceed certain thresholds are subject to an impact assessment and licensing process. Activities in Category A necessitate a Basic Assessment, whereas activities in Category B necessitate a Scoping and EIA process.</p>	<p>the waste generated must be properly managed through a Waste Management Program (WMP).</p>
<p><b><u>National Environmental Management: Biodiversity Act, 2004 (Act No. 10 of 2004) (NEM:BA)</u></b></p> <p>The NEM:BA governs the management and conservation of South Africa's biodiversity within the framework established by NEMA. This Act also governs the protection of species and ecosystems that require national protection, as well as the management of invasive and alien species. The following regulations have been promulgated in accordance with the NEM:BA and are also relevant:</p> <ul style="list-style-type: none"> <li>• Alien and Invasive Species Lists, 2014 published (GN R.599 in GG 37886 of 1 August 2014);</li> <li>• National Environmental Management: Biodiversity Act, 2004: Threatened and Protected Species Regulations; and</li> </ul>	<p>A Fauna and Flora Impact Assessment will be conducted as part of the EIA Phase.</p>
<p><b><u>National Noise Control Regulations, R.154 of 1992 (the Noise Regulations) promulgated in terms of Section 25 of the Environmental Conservation Act, 1989 (Act 73 of 1989)</u></b></p> <p>The National Noise-Control Regulations (GN R154 in Government Gazette No. 13717 dated 10 January 1992) (NCRs) form part of the Environmental Conservation Act and these Regulations apply to external noise.</p> <p>The NCRs differentiates between Disturbing Noise levels (which is objective and scientifically measurable which are generally compared to existing ambient noise level) and Noise Nuisance (which is a subjective measure and is defined as noise that “<i>disturbs or impairs or may disturb or impair the convenience or peace of any person</i>”).</p> <p>Local Authorities use Controlled Areas to identify areas with high noise levels. Restrictions have been set out for development that occurs in these Controlled Areas. These regulations make provisions for guidelines pertaining to noise control and measurements. The regulations make reference to the use</p>	<p>The EMPr will include measures to control and manage noise.</p>

<p>of the South African National Standards 10103:2008 (SANS) guidelines for the Measurement and &lt;Rating of Environmental Noise with Respect to Land Use, Health, and Annoyance and to Speech Communication.</p>	
<p><b><u>The National Forestry Act, 1998 (Act No. 84 of 1998) (NFA)</u></b></p> <p>The Act regulates the management, conservation and utilisation of state and private forests in South Africa. Section 15(1) of the NFA states that no person may cut, disturb, damage or destroy any protected tree; or possess, collect, remove, transport, export, purchase, sell, donate or in any other manner acquire or dispose of any protected tree, or any forest product derived from a protected tree, except under a license granted by the Minister; or in terms of an exemption published by the Minister.</p>	<p>Given the localized and temporary nature of biodiversity impacts anticipated, it is anticipated that specialist studies may not be necessary. Should any protected trees be affected by the project, Saqondisana Investment will apply for the necessary permits to either relocate or remove them.</p>
<p><b><u>Conservation of Agricultural Resources Act (Act No. 43 of 1983)</u></b></p> <p>The objects of this Act are to provide for the conservation of the natural agricultural resources of the Republic by the maintenance of the production potential of land, by the combating and prevention of erosion and weakening or destruction of the water sources, and by the protection of the vegetation and the combating of weeds and invader plants.</p>	<p>The EMPr will include measures to control and manage alien invasive plant species.</p>
<p><b><u>The National Heritage Resources Act, 1999 (Act No. 25 of 1999) (NHRA)</u></b></p> <p>The National Heritage Resources Act, 1999 (Act No. 25 of 1999) (NHRA) is the main piece of legislation in South Africa that protects and regulates the management of heritage resources. The Act requires Heritage Resources Agencies, in this case in the South African Heritage Resources Agency (SAHRA) and the Provincial Heritage Resources Authority of Gauteng (PHRA-G), to be notified of any developments that may exceed certain minimum thresholds as soon as possible.</p>	<p>A Heritage Impact Assessment will form part of the EIA Phase</p>

## **7. Need and desirability of the proposed activities.**

(Motivate the need and desirability of the proposed development including the need and desirability of the activity in the context of the preferred location).

The mining sector is very crucial to the South African economy. The success of the proposed prospecting activities and quantification of resources would lead to a potential viable economic mining activity. This will consequently boost the countries' current struggling economy, should the project advance to the mining phase. Mining will significantly contribute to local economic growth through direct job creation, future business opportunities, royalties, also contributing to the national gross domestic product and tax revenues.

Saqondisana Investment anticipates that significant benefits from the area, should minerals be discovered, will accrue to the immediate area, the sub-region, and Kwa-Zulu Natal Province. These benefits must be balanced against the costs of the economy of the area, including the impacts to the landowner. There is no reason why this proposed project should not be considered at this time, given the high likelihood of a reserve as demonstrated by other resources discoveries in the area.

## **8. Period for which the Environmental Authorization is Required**

The Environmental Authorization for the proposed project will be required for a period of five (5) years. The intended activities within the stipulated timeframes will be able to provide sufficient information to declare the occurrence of the targeted mineral ore bodies. If the intended outcome of the project is not achieved within the intended timeframes, therefore, the prospecting right will be subjected to the renewal by extending the period up to three (3) years as required in terms of Section 18 of the MPRDA, 2002 (Act No. 28 of 2002) (as amended).

## **9. Full description of the process followed to reach the proposed preferred alternatives within the site.**

NB! – This section is about the determination of the specific site layout and the location of infrastructure and activities on site, having taken into consideration the issues raised by interested and affected parties, and the consideration of alternatives to the initially proposed site layout.

### **9.1. Details of the development footprint alternatives considered.**

With reference to the site plan as provided above and the location of the individual activities on site, provide details of the alternatives considered with respect to:

Alternatives are different ways of meeting the overall goal and requirement of a proposed activity. Alternatives aid in determining the best way to develop the project, considering location or site alternatives, activity alternatives, process or technology alternatives, temporal alternatives, and the no-go alternative. Alternatives also aid in determining which activity has the least environmental impact.

#### **9.1.1. The property on which or location where the activity is proposed to be undertaken; .**

Prospecting sites and associated campsite location, and access routes are among the location alternatives considered for the proposed area. The location alternatives were opted for based on several criteria, including environmental considerations (how sensitive the area is in terms of soils, wetlands, groundwater, and so on), sensitive receptors (proximity to communities and farmsteads), and the area's dependence on the necessary infrastructure.

#### **9.1.2. The type of activity to be undertaken;**

Alternative trenching sites cannot be considered at this stage because the prospecting trenches can only be sited after desktop assessment, field mapping, and geophysical survey have been completed. There were two alternatives considered which is constructing new roads or using existing roads and establishing tracks. The use of existing roads was preferred because of the impact on vegetation and potential erosion that the construction of new roads might have on the environment.

#### **9.1.3. The design or layout of the activity.**

Since this area will not require any complicated surface infrastructure, no design and layout alternatives for the proposed area were determined. Alternatives were considered for the location of the campsite. A static location near the entrance of the site, a mobile campsite, and an offsite campsite were among the alternatives. The alternative sites were determined based on the sensitivity of the proposed area.

#### **9.1.4. The technology to be used in the activity.**

The prospecting activities proposed in the Prospecting Works Programme is dependent on the preceding phase as previously discussed; therefore, no alternatives are indicated, but rather a phased approach of trusted prospecting techniques.

#### **9.1.5. The operational aspects of the activity; and**

- **Site Establishment**

The applicant intends to utilize a bulldozer to clear vegetation for site establishment.

- **Access Roads**

Existing roads will be utilized as far as possible, and areas of the least sensitivity will be chosen for access roads to the trenching sites establishment.

- **Borehole drilling**

Medium diameter borehole core drilling will enable the evaluation of both the physical continuity and the quality continuity of the mineral deposits. The borehole core data will be used for structural evaluation, quality analyses and geotechnical evaluation. The spacing of about 76-110 mm diameter borehole core holes for geological studies depends on the mineral deposits. The spacing between boreholes shall be decreased appropriately where significant quality changes occur in structurally complex areas and along with the mineral deposits.

- **Bulk sampling**

Bulk sampling provision has been made to excavate about five trenches, each with dimensions of 20 meters by 10 meters at a depth of 15 meters depending on the borehole results. The principle of sampling is to determine the quality and grade of mineral ore as well as the depth and extent at which the minerals are found. Bulk sampling will be done by using machinery as well as labour. Excavators and rigid haul trucks will be used to remove the topsoil where it then goes through a scrubber and is stockpiled.

- **Sample Analysis**

The core logs will be sent to a laboratory for detailed analysis to determine their physical, chemical, and mineralogical properties. Additionally, the bulk samples will be transported to an offsite processing facility, where they will be analysed.

#### **9.1.6 The option of not implementing the activity.**

The 'No-Go' alternative is the option to not conduct prospecting activities at the proposed project site. The No-Go alternative assumes that the site would remain in its current condition. The No-Go alternative would have no impact on the social and biophysical environment.

Saqondisana Investment intends on prospecting the proposed area to determine the availability of the minerals. Should the minerals be found, the proposed prospecting project alone will result in job creation and support for local and regional businesses.

Accordingly, the consequences of not undertaking the proposed project will diminish the potential positive impacts of this project on the workforce to be used for the prospecting project as well as on the mining project, should the prospecting right graduates to a mining right. Therefore, the No-Go alternative is considered undesirable at the local and regional level.



## **9.2. Details of the Public Participation Process Followed**

Describe the process undertaken to consult interested and affected parties including public meetings and one on one consultation. NB! The affected parties must be specifically consulted regardless of whether they attended public meetings. Information to be provided to affected parties must include sufficient detail of the intended operation to enable them to assess what impact the activities will have on them or on the use of their land.

- **Public Participation Materials**

Following legislative requirements and best practices, it is critical to create documentation that is easily accessible to all stakeholders affected or interested in the project. The documents listed below have been drafted and distributed to all stakeholders. The materials used for public participation as part of the Environmental Impact Assessment (EIA) process are included as appendices to this report.

### **Background Information Document (BID):**

The BID aims to provide important information regarding the following:

- Project description of the proposed prospecting activities.
- The Environmental Impact Assessment and the Public Participation Process to be undertaken in support of the Project process and relevant contact details.
- Details about how stakeholders can register as an Interested and Affected Party (I&AP) and be kept informed about the Project developments; and
- The public review and comment period for the Draft Scoping Report.

### **I&AP Registration Form:**

A registration form was distributed to the community attached to the BID for the registration of the Interested and Affected Parties (I&AP).

### **Site notice:**

Laminated A3 sized site notices informing the I&APs about the proposed project were placed at the boundary of the proposed site as required by Section 24J of NEMA read with EIA regulation Section 41 on **27<sup>th</sup> February 2025**. Further notices were placed within the vicinity of the proposed project site at strategic locations where it was deemed to be visible to the community.

### **Newspaper advertisements:**

A newspaper advertisement, informing all Interested & Affected Parties (I&APs) residing in surrounding communities near the proposed area was published and included information about Saqondisana Investment intention to apply for a prospecting right.

### **Draft Scoping Report Commenting Period**

A draft Scoping Report was made available via the VahleNgwe Mining Advisory and Consulting website ([www.vahleNgweadvisory.co.za](http://www.vahleNgweadvisory.co.za)). Printed copies were also made available for viewing at the locations deemed accessible to the community, the Local and District Municipality offices.



I&APs were informed to register any comments or concerns that they might have, regarding the proposed project by contacting the Environmental Assessment Practitioner (EAP), via email through the provided comments request form or request additional information via the telephone. The EAP details were included in the newspaper advert, Background information (BID) and site notice.

### **Public meeting:**

A stakeholders engagement meeting was held at the Mthethwa royal homestead with chief Mthethwa, on the 21<sup>st</sup> of March 2025. The meeting was to facilitate discussions on the Draft Scoping Report and ask the chief to help us gather the community to obtain comments, issues, concerns, and inputs from the Interested and Affected Parties (I&APs).

### **The Environmental attributes associated with the alternatives.**

(The environmental attributes described must include socio-economic, social, heritage, cultural, geographical, physical, and biological aspects)

#### **9.3. Type of environment affected by the proposed activity.**

(its current geographical, physical, biological, socio-economic, and cultural character).

### **Climate**

The proposed Empangeni has a **humid subtropical climate** (Köppen climate classification Cfa). Summers are hot and humid, with temperatures regularly climbing into the mid-20s to low 30s°C (77-88°F). Rainfall is frequent, especially in the form of afternoon thunderstorms. January and February tend to be the hottest months. Winters are much milder, with temperatures averaging between 17°C (63°F) at night and around 23°C (73°F) during the day. Rainfall is much lower in these months, and the air feels drier. The combination of these conditions creates a lush, green environment for most of the year. The climate supports dense vegetation, and the area is prone to high humidity year-round.

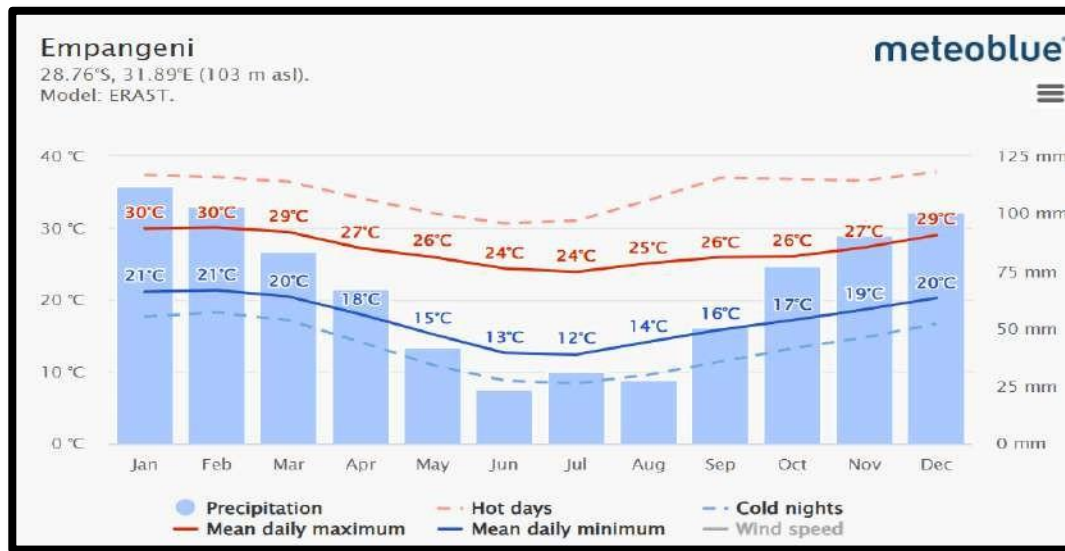

Figure 2: Average climatic conditions of Empangeni (<https://www.meteoblue.com>)

The wind rose for Empangeni shows how many hours per year the wind blows from the indicated direction. Wind is blowing from South-West (SW) to North-East (NE).

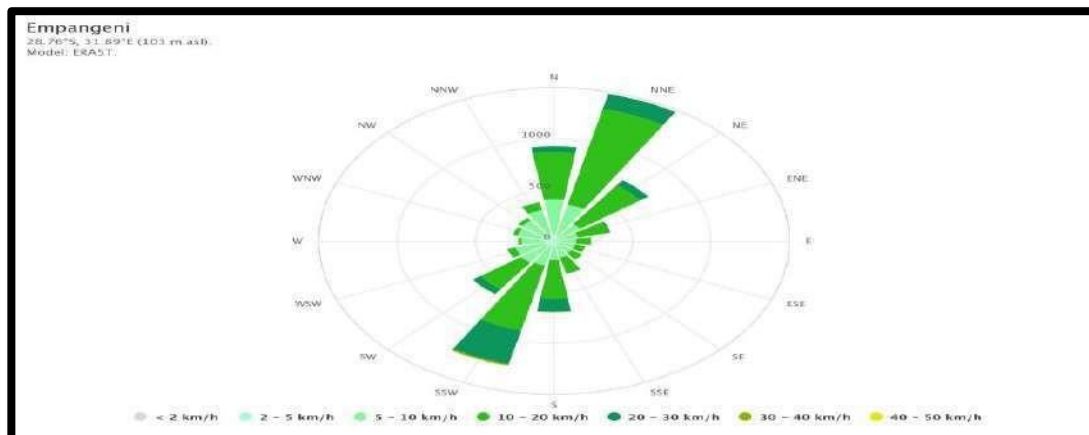

Figure 3: Wind Rose of Empangeni (<https://www.meteoblue.com>)

- Geology and Soils**

The proposed prospecting area fall under Eccu, dwyka and Beaufort group formation. The Eccu Group spans the Early to Middle Permian periods (approximately 290 to 260 million years ago). It is predominantly composed of shales and sandstones, with notable coal seams, especially in the Vryheid Formation. These coal deposits are significant, as they represent a substantial portion of

South Africa's coal resources.

The Ecca Group reflects a transition from glacial to more temperate conditions, with sediments deposited in lacustrine, lagoonal, and shallow marine environments. The Dwyka Group is the lowermost unit of the Karoo Supergroup, dating from the Late Carboniferous to Early Permian periods (approximately 303 to 280 million years ago). It primarily consists of diamictites and shales, indicative of glacial deposition. These sediments were laid down during the Dwyka Glaciation, a time when ice sheets covered much of Gondwana. The Dwyka Group is characterized by low hydraulic conductivity, making it a poor aquifer and more of an aquitard.

The Beaufort Group, dating from the Middle to Late Permian periods (approximately 268 to 259 million years ago), is the third subdivision of the Karoo Supergroup. It comprises the lower Adelaide Subgroup and the upper Tarkastad Subgroup. The Beaufort Group is characterized by mudstones, siltstones, and sandstones, with notable vertebrate fossils, including early dinosaurs. These sediments were deposited in terrestrial environments, reflecting a shift to drier conditions.

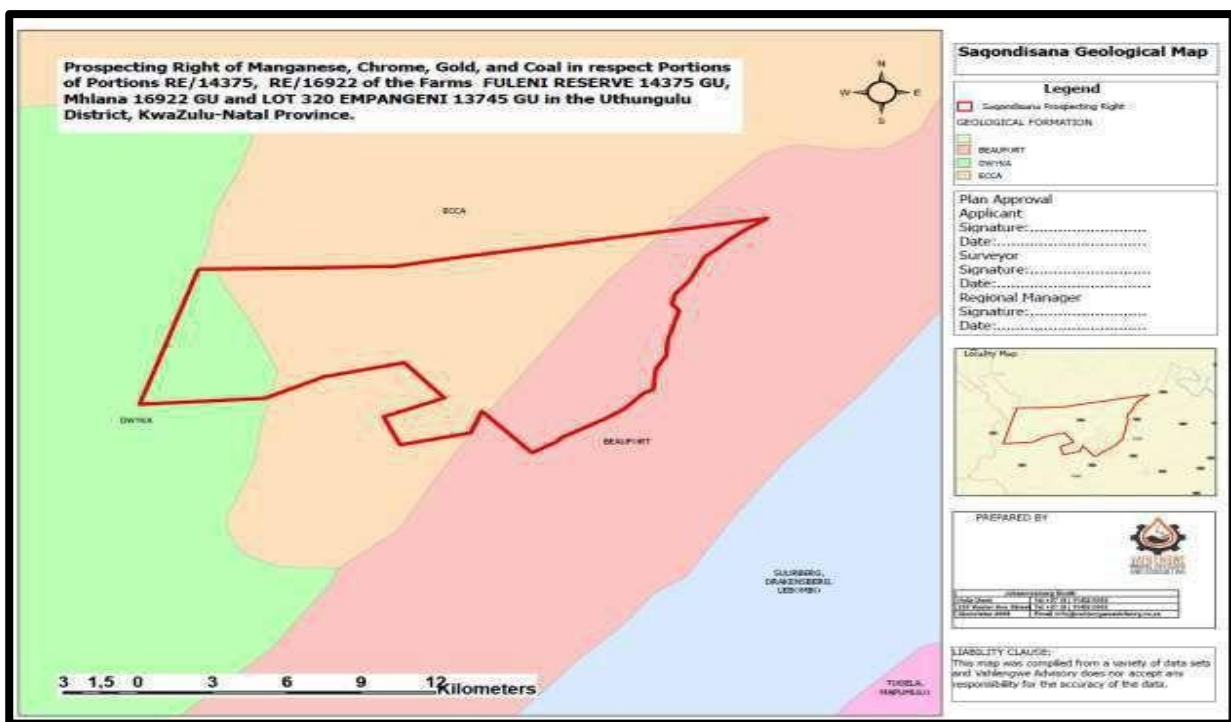

Figure 4: Geology of the proposed area

The National Freshwater Ecosystem Priority Areas (NFEPA) project has identified a Wit-Mfolozi River which affects the project area as shown below.

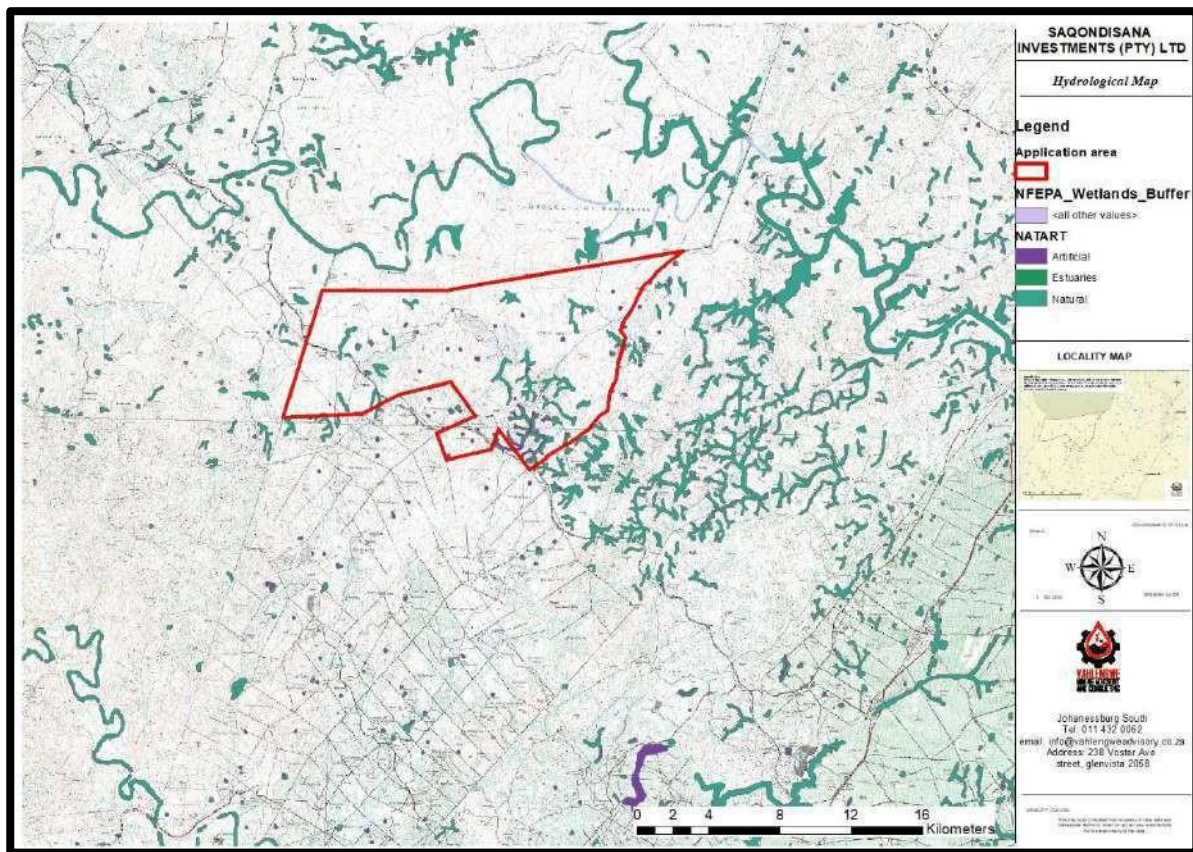

Figure 5: Hydrological map

- **Biodiversity**
  - **Biomes**

The figure below shows that the proposed prospecting right area is located within the Savanna Biome. The Savanna Biome is the largest in southern Africa, accounting for 46% of its total area and more than one-third of South Africa. It is well developed in South Africa's lowveld and Kalahari regions, and it is also the dominating vegetation in Botswana, Namibia, and Zimbabwe. It has a grassy ground layer with a distinct top layer of woody vegetation. Where this upper layer is close to the ground, the vegetation is called Shrubveld, where it is dense, Woodland, and the intermediate phases are called Bushveld.

Most of the savanna vegetation types are used for grazing, mainly by cattle or game. In the southernmost savanna types, goats are the major stock. In some types of crops and subtropical fruit are cultivated. These mainly include the Clay Thorn Bushveld, parts of Mixed Bushveld, and Sweet Lowveld Bushveld.

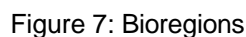



Figure 6: Biomes

### ■ Bioregions

The proposed prospecting right area is in the Lowveld bioregion. This region is characterized by a subtropical climate with hot, wet summers and mild, dry winters. The vegetation includes a mix of savanna, grassland, and forest. You'll find a variety of trees, such as the iconic baobab and marula trees. The Lowveld is home to an array of wildlife, including the Big Five (lion, leopard, rhinoceros, elephant, and buffalo), as well as numerous bird species, reptiles, and smaller mammals. It's a biodiversity hotspot and a key area for conservation efforts. The region supports agriculture, with crops like citrus fruits and sugarcane being significant, along with cattle farming. Additionally, it has a growing ecotourism industry, benefiting from the area's natural beauty and wildlife.



The proposed project area is located within the Zululand lowveld and the Northern Zululand sourveld. The Zululand Lowveld is part of the larger Lowveld region, characterized by its savanna biome. This area is known for its diverse flora and fauna, including tall grasses, small trees, and large shrubs. The vegetation is predominantly thornveld, with species like *Acacia* and *Dichrostachys cinerea*. The region is also home to protected tree species such as *Sclerocarya birrea* (marula) and *Boscia albitrunca*. The Zululand Lowveld is considered vulnerable due to its ecological importance and the presence of species that are sensitive to environmental changes.

22



The project area is in the uMfolozi Local Municipality which is in the King Cetshwayo Magisterial District Municipality within the Kwa-Zulu Natal province. The municipality has a population of approximately 122,889 people. Females make up 51.9% of the population. Most of the population is Black African (99.8%), with a small percentage of White residents (0.8%). IsiZulu is the predominant language, spoken by 92.5% of the population



- **Living Conditions**

The municipality has a mix of formal and informal housing. About 70.7% of dwellings are formal, and 82.9% of households own or are paying off their homes. Only 4% of households have flush toilets connected to sewerage. Access to piped water inside dwellings is limited, with only 14.2% of households having this service. A significant majority, 92.3%, of households have electricity for lighting. Weekly refuse removal services are available to only 3.8% of households.

- **Economy**

The area is characterized by high levels of poverty, with many residents living in traditional authority areas. The economy is primarily based on agriculture, forestry, and tourism. The timber industry is significant, and there is potential for industrial and residential development.

#### 9.3.1.1. Description of the current land uses.

The current land uses in the uMfolozi Local Municipality are diverse and reflect the region's economic activities and natural resources. Some key land uses are cultivation of crops such as sugarcane and citrus fruits, Cattle farming, some areas are designated for mining activities, although this is less prominent compared to other land uses, natural beauty and wildlife of the region attract tourists, and there are areas designated for ecotourism activities.

#### 9.3.1.2. Environmental and current land use map

The environmental and current land use of the proposed area is shown on the map below

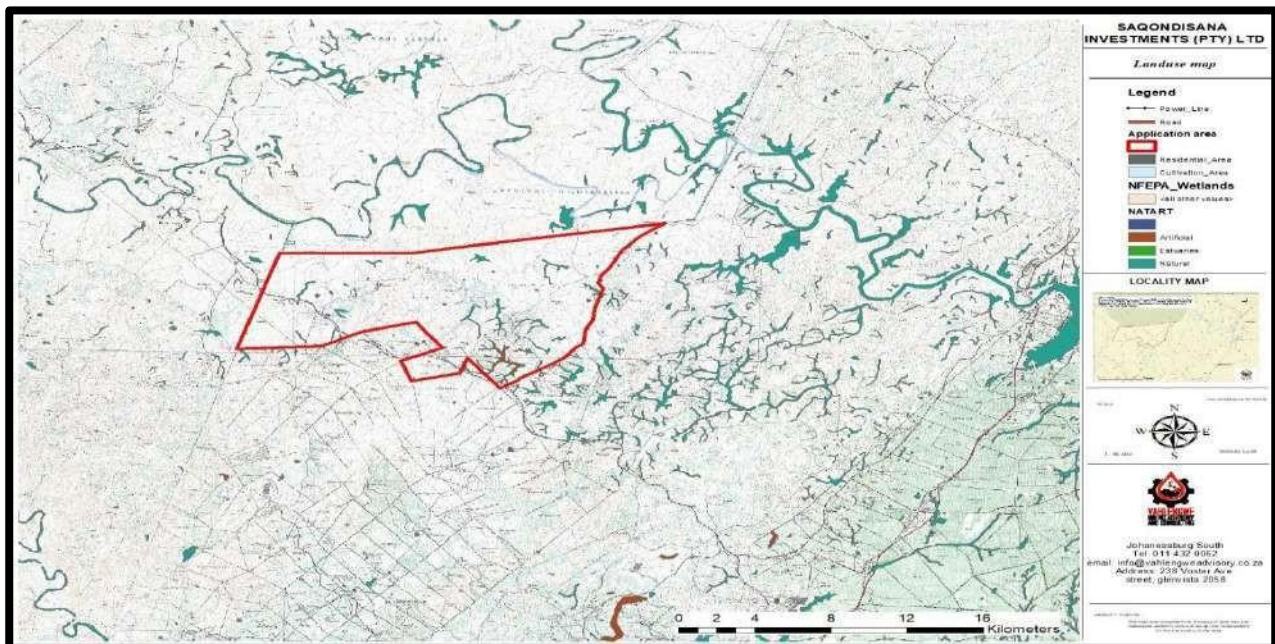

Figure 10: Environmental and Current Land use map



**9.3.1.2.1. Impacts and risks identified including the nature, significance, consequence, extent, duration and probability of the impacts, including the degree to which these impacts.**

(Provide a list of the potential impacts identified of the activities described in the initial site layout that will be undertaken, as informed by both the typical known impacts of such activities, and as informed by the consultations with affected parties together with the significance, probability, and duration of the impacts. Please indicate the extent to which they can be reversed, the extent to which they may cause irreplaceable loss of resources, and can be avoided, managed, or mitigated).

- **Visual**

Dust generation and creation of visual disturbance may occur from presence of machinery, site clearance and establishment of the infrastructure.

- **Vegetation clearance**

The vegetation clearance due to the associated prospecting operations will allow for increased surface water runoff, which may lead to soil erosion and loss of topsoil.

- **Soils**

The removal of the topsoil may result in loss of topsoil life and nutrition and may disturb the natural sequence of soil layers thereby changing the soil and land capability. A change in soil capability will in consequently affect the end land use if not properly mitigated. The movement of heavy vehicles in the construction area will result in soil compaction, water runoff and soil erosion especially during the rainy season. Temporary storage of hazardous products may result in soil contamination through hydrocarbon spillages.

- **Surface Water**

The National Freshwater Ecosystem Priority Areas (NFEPA) project has identified Wit-Mfolozi River which is 1.28km from the project area. The proposed prospecting activities does not have potential to cause contamination of water resources and deterioration of water quality.

- **Groundwater**

The excavations of trenches can result in groundwater contamination if the operation reach a water table. Groundwater may also be subjected to contamination due to hydrocarbons spillages and seepage into the ground.

- **Socio-Economic**

This project will create job opportunities for the local community members which will alleviate unemployment within the host community. Local businesses will also benefit from the procurement of goods and services that will sustain the project for the proposed period of the project. Project related employment has the potential to considerably improve the livelihoods and income stability of employees and their dependents.

- **Safety**

Prospecting equipment such as dust suppression equipment, sprayers, equipment and vehicles could be stolen. These issues pose a security risk to law enforcement, affected landowners and neighbouring communities. The prospecting site could be subject to vandalism as criminals search for valuable items from the operation. Workers may be injured in connection with the operation and handling of the material.

- **Health**

The proposed project is associated with the dust generation that contains fine particulate matter of which if inhaled may cause respiratory diseases to the workers.

- **Noise**

Noise disturbance to surrounding communities are expected to occur during prospecting operations due to the operating equipment and vehicles.

## **10. Methodology used in determining and ranking nature, significance, consequences, extent, duration and probability of potential environmental impacts and risks.**

### **10.1. Criteria to Consider when Determining Severity of impacts:**

The ranking of impacts/determination of significance is estimated using two criteria, namely Consequence and Probability. These consider the contributing factors / criteria listed in the legislation. The definitions of each are provided below.

The **Consequence** of an impact resulting from an aspect is expressed as a combination of:

- **Nature** of impact: An indication of the extent of the damage (negative impacts) or benefit (positive impacts) the impact inflicts on natural, cultural, and/or social functions (environment).
- **Extent** of impact: A spatial indication of the area impacted
- **Duration** of impact: A temporal indication of the how long the effects of the impact will persist, assuming the activity creating the impact ceases.
- **Frequency** of the impact occurring: An indication of how often an aspect, because of a particular activity, is likely to occur. Note that this does not assess how often the impact occurs. It applies only to the aspect. For example, driving takes place daily whilst other activities take place monthly while the resultant frequency of the impacts occurring will vary based on several factors.

**Magnitude/Severity** of an impact determines to what extent will the environment be destroyed or is functions be altered by the activity.

**Significance** of the impact is an indication of the importance of the impact in terms of both the physical extent and the time scale. It indicates the level of mitigation required.

Table 8: Consequences and Significance Rating

	Nature of Impact:		
CONSEQUENCE	<b>Low</b>	Impacts affect the environment in such a way that natural, cultural and / or social functions and processes are not affected.	<b>1</b>
	<b>Low-Medium</b>	Impacts affect the environment in such a way that natural, cultural and / or social functions and processes are affected insignificantly.	<b>2</b>
	<b>Medium</b>	Impacts affect the environment in such a way that natural, cultural and / or social functions and processes are altered.	<b>3</b>
	<b>Medium-High</b>	Impacts affect the environment in such a way that natural, cultural and / or social functions and processes are severely altered. Impacts affect the environment in such a way that natural, cultural	<b>4</b>
	<b>High</b>	and / or social functions and processes will temporarily or permanently cease.	<b>5</b>
	<b>Scale/Extent of Impact:</b>		
	<b>Local</b>	The impacted area will only extend as far as the activity being conducted, e.g., the activity footprint	<b>1</b>
	<b>site</b>	Impact occurs within a 20km radius of the site.	<b>2</b>
	<b>Regional</b>	Impact occurs within a 100km radius of the site.	<b>3</b>
	<b>National</b>	Impact occurs within South Africa.	<b>4</b>
	<b>Duration of Impact:</b>		
	<b>Short-term</b>	The impact will either disappear with mitigation or will be mitigated through the natural processes in shorter time span.	<b>1</b>
	<b>Medium-term</b>	The impact will last up to the end of the project phases, where after it will be negated. The impact will cease within 5 years if the activity is stopped.	<b>3</b>
	<b>Long-term</b>	The impact will last for the entire operational phase and after the operational life of the operation but will be mitigated by direct human action or by natural processes thereafter.	<b>4</b>
	<b>Permanent</b>	Intervention will not occur in such a way or in such a time span that the impact can be considered transient.	<b>5</b>
	<b>Frequency of the Occurrence of the Impact:</b>		
	<b>Annually or less</b>	Impact occurs at least once in a year or less frequently.	<b>1</b>
	<b>6 months</b>	Impact occurs at least once in 6 months.	<b>2</b>
	<b>Monthly</b>	Impact occurs at least once a month.	<b>3</b>
	<b>Weekly</b>	Impact occurs at least once a week.	<b>4</b>
	<b>Daily</b>	Impact occurs daily.	<b>5</b>
PROBABILITY	<b>Probability of the Occurrence of the impact:</b>		
	<b>Improbable</b>	The possibility of the impact materializing is very low either because of design or historic experience.	<b>1</b>
	<b>Probable</b>	The possibility of the impact materializing will occur to the extent that provision must be made thereof.	<b>2</b>

	<b>Highly Probable</b>	It is most	<b>4</b>
	<b>Definite</b>	The impact will occur regardless of any prevention measures.	<b>5</b>
	<b>Magnitude of the impacts:</b>		
	<b>Low</b>	The impact alters the affected environment in such a way that the natural processes are not affected.	<b>2</b>
	<b>Medium</b>	The affected environment is altered; however, the functions and processes continue in a modified way.	<b>6</b>
	<b>High</b>	Function or process of the affected environment is disturbed to the extent where it temporarily or permanently ceases.	<b>8</b>
<b>SIGNIFICANCE</b>	<b>Significance of the impact: Sum (Duration, Extent, Magnitude) x Probability</b>		
	<b>Negligible</b>	The impact is non-existent or unsubstantial and is of no or little importance to any stakeholder and can be ignored.	<b>&lt; 20</b>
	<b>Low</b>	The impact is limited in extent, with low to medium intensity and whatever the probability of the occurrence may be, the impact will not have a material effect on the decision and is likely to require the management intervention with increased costs.	<b>&lt; 40</b>
	<b>Moderate</b>	The impact is of importance to one or more stakeholders, and its intensity will be medium or high; therefore, the impact may materially affect the decision, and management intervention will be required.	<b>&lt; 60</b>
	<b>High</b>	The impact could render development options controversial or the project unacceptable if it cannot be reduced to acceptable levels; and/or the cost of management intervention will be a significant factor in mitigation	<b>&gt; 60</b>

This rating system is weighted in such a way as to set impacts that are very likely to occur, but have very little consequence, as Low significance. Similarly, impacts with serious consequences but that are unlikely to occur are rated lower, than impacts with serious consequences that are likely to occur.

Table 9: Impacts and Significance.

Aspect	Impacts	Extent	Duration	Magnitude	Probability	Significance	Reversibility	Replaceability
Soils and Land Capability	There will be a disturbance on the soil and erosion at the proposed prospecting area due to the vegetation clearance and the removal of the topsoil.	Local	Medium - Term	Medium	Highly Probable	Moderate	Irreversible	Irreplaceable
Vegetation	The potential impact of the proposed prospecting on the vegetation would occur at the prospecting area which result in loss of diversity, habitat and indigenous vegetation.	Local	Medium - Term	High	Definite	High	Irreversible	Replaceable
Animal life	Animal life will be affected in the immediate vicinity of the operation.	Site	Medium - Term	Medium	Definite	Moderate	Irreversible	Irreplaceable
Ground water	Groundwater contamination due to hydrocarbons seepages, boreholes drilling and trenching.	Site	Medium - term	Medium	Probable	Moderate	Irreversible	irreplaceable
Air Quality/ Dust	Dust generation by vehicle movement on dust roads, processing of the material and during the trenching operations.	Site	Medium - Term	Medium	Highly Probable	Moderate	Reversible	Replaceable
Noise	Noise nuisance will be created by the excavation, operating processing plant and vehicle movement.	Site	Medium - Term	Medium	Probable	Low	Irreversible	Replaceable
Cultural Heritage	Impacts on cultural and heritage resources if any exists.	Local	Short - Term	Low	Improbable	Low	Reversible	Replaceable
Visual	The prospecting activities will change the visual character of the property.	Site	Medium - Term	High	Definite	High	Irreversible	Replaceable
Socio-economic	The effect of this prospecting activity for employment and socio-economic regime would be positive.	Regional	Medium - Term	Medium	Probable	Moderate (positive)	Reversible	Replaceable
Safety	Equipment theft and property vandalism	Local	Medium - Term	Medium	Probable	Low	Reversible	Replaceable
Health	Health impact due to dust inhalation, occupational injuries.	Local	Medium - Term	Medium	Probable	Low	Reversible	Replaceable

Waste Generation	Waste nuisance and littering	Site	Medium - Term	Medium	Probable	Moderate	Reversible	Replaceable
Traffic and access	Prospecting activities generates additional traffic on the existing number of the moving vehicle going in and out of the site.	Regional	Medium -Term	Medium	Probable	Low	Reversible	Replaceable

Table 10: Positive and negative impacts of the proposed activity.

Impact	Rating Pre-Mitigation	Construction	Operation	Decommission	Rating Post-Mitigation
Positive (+)	Medium	<ul style="list-style-type: none"> <li>• Employment opportunities</li> <li>• Support to local businesses and SMME's</li> <li>• Income generation for accommodation business sector</li> <li>• Contributing to the national's economy</li> </ul>	<ul style="list-style-type: none"> <li>• Employment opportunities</li> <li>• Support to local businesses and SMME's</li> <li>• Income generation for accommodation business sector</li> <li>• Contributing to the national's economy</li> </ul>	<ul style="list-style-type: none"> <li>• Employment opportunities</li> <li>• Land and soils capability restoration</li> <li>• Re-vegetation and regeneration of the indigenous vegetation</li> </ul>	Low
Negative (-)	Moderate	<ul style="list-style-type: none"> <li>• Visual nuisance</li> <li>• Health and Safety impacts</li> <li>• Surface and groundwater contamination</li> <li>• Impacts on traffic</li> <li>• Unsustainable job security</li> <li>• Disturbance on the landscape</li> <li>• Waste generation</li> <li>• Alien vegetation species invasion</li> </ul>	<ul style="list-style-type: none"> <li>• Visual nuisance</li> <li>• Health and Safety impacts</li> <li>• Surface and groundwater contamination</li> <li>• Impacts on traffic</li> <li>• Unsustainable job security</li> <li>• Disturbance on the landscape</li> <li>• Waste generation</li> <li>• Alien vegetation species invasion</li> <li>• Noise disturbances</li> </ul>	<ul style="list-style-type: none"> <li>• Visual nuisance</li> <li>• Health and Safety impacts</li> <li>• Surface and groundwater contamination</li> <li>• Impacts on traffic</li> <li>• Job losses</li> </ul>	Low
Negative (-)	High	<ul style="list-style-type: none"> <li>• Habitat disturbance</li> <li>• Vegetation disturbances</li> <li>• Loss of biodiversity</li> <li>• Soil erosion</li> <li>• Soils contamination</li> <li>• Visual nuisance to moving equipment and vehicles</li> </ul>	<ul style="list-style-type: none"> <li>• Habitat disturbance</li> <li>• Vegetation disturbances</li> <li>• Loss of biodiversity</li> <li>• Soil erosion</li> <li>• Soils contamination</li> <li>• Visual nuisance to moving equipment and vehicles</li> </ul>	<ul style="list-style-type: none"> <li>• Habitat disturbance</li> <li>• Vegetation disturbances due to vegetation clearance</li> <li>• Alien vegetation species invasion</li> <li>• Soil erosion</li> <li>• Impacts on groundwater quality</li> </ul>	Medium

#### **10.1.1. The possible mitigation measures that could be applied and the level of risk.**

As part of the EIA process, all potential mitigation measures for risks related to site layout will be discussed and considered. This will also consider the comments made by I&APs during the public participation process. During the EIA process, the proposed mitigation measures for the assumed risks will be confirmed.

#### **10.1.2. Motivation where no alternative sites were considered.**

Considering that the minerals are site specific, alternative sites were not selected for this project. Furthermore, other sites may already have an existing prospecting or mining right, limiting the applicant's options to consider other alternative sites. If the proposed prospecting activities do not indicate the desired mineral, alternative sites will be considered. All sensitive aspects have been considered and will be excluded from the prospecting activities.

#### **10.1.3. Statement motivating the alternative development location within the overall site.**

The prospecting phase is dependent on the results of the preceding phase. The location and layout of the prospecting trenches that will be excavated will be determined based on information derived from the non-invasive desktop study and geophysical surveys. Proposed trenches sites will be selected to avoid known heritage sites, water courses, dwellings, infrastructure, and any other sensitive areas where possible.

#### **10.1.4. Description of aspects to be assessed as part of the EIA process**

The EIA Phase will assess the overall environmental aspects affected by the proposed project in relation to listed project activities. The identified listed and specified activities for the project are the prospecting activities which include the following:

- Establishment of the office and equipment storage site.
- Installation of mobile offices and ablution facilities.
- Construction of temporal access road to the camp;
- Excavation of Trenches and Bulk Sampling; and
- Rehabilitation and closure.

#### **10.1.5. Aspects to be assessed by specialists**

The following Specialist Impact Assessments will be undertaken as part of the EIA Phase:

- Archeology and Heritage Impact Assessment.
- Fauna and Flora Impact Assessment; and
- Wetland Impact Assessment
- Hydrological Investigations (including Flood line delineation)



## **10.2. Full description of the process undertaken to identify, assess and rank the impacts and risks the activity will impose on the preferred site**

### **Environmental Impact Assessment (EIA):**

The purpose of the EIA Phase is to investigate the potential negative and positive impacts of a proposed project activities on the environment. The potential impacts will then be quantified to assess the significance that an impact may pose on the receiving environment. The objectives of the EIA process are to:

- Ensure the EIA Phase investigates the potential negative and positive environmental impacts of proposed project activities. The potential impacts will then be quantified to determine the significance of an impact on the receiving environment. The goals of the EIA process are to:
- Ensure that the potential biophysical and socioeconomic impacts of the proposed Project are considered during the decision-making process.
- Ensure that the project activities will not have a significant negative impact on the environment by presenting management and mitigation measures that will avoid and/or reduce those impacts.
- Ensure that I&APs are informed about the project.
- Ensure that I&APs are given an opportunity to raise concerns, and make input in order to understand their needs and expectations; and
- Establish a process to enable authorities to make informed decisions, particularly in light of their obligation to consider environmental and social factors when making those decisions.

The EIA process will evaluate the overall aspects of the proposed project in relation to the activities to be carried out. A sensitivity report was created to determine the sensitivity of the proposed area to make informed decisions about the consideration and implementation of mitigation measures for the impacts posed by the proposed activity.

- **Extreme**

These are unacceptable risks primarily critical in nature in terms of consequences in terms of the extensiveness and long-term environmental harm, permanent sacred site damage, fatality, and massive economic impacts that are effectively considered a possibility to almost certain to occur. Such risks significantly exceed the risk acceptance threshold and require comprehensive control measures, and additional urgent and immediate attention towards the identification and implementation of measures necessary to reduce the level of risk.

- **High**

Typically relate to significant to critical consequences including a major amount of environmental or heritage damage, and considerable safety, social or economic impacts that are inclined to cut across

the possible to almost certain likelihood ratings. These are also likely to exceed the risk acceptance threshold and although proactive control measures have been planned or implemented, a very close monitoring regime and additional actions towards achieving further risk reduction is required.

- **Medium**

As suggested by the classification, medium level risks span a group of risk combinations varying from relatively low consequence / high likelihood to mid-level consequence / likelihood to relatively high consequence / low likelihood scenarios across environmental, social, and economic areas. These risks are likely to require active monitoring as they are effectively positioned on the risk acceptance threshold.

- **Low**

These risks are below the risk acceptance threshold and although they may require additional monitoring in certain cases are not considered to require active management. In general, such risks represent relatively low likelihood and low to mid-level consequence scenarios.

- **Very Low**

Impacts risks that are below the risk acceptance threshold and would at the most require additional monitoring and in many cases would not require active management. These risks can include unlikely to rare events with minor consequences and in essence relate to situations around very low probabilities of relatively minor impacts occurring.

Likelihoods have been categorised around the probability of occurrence, within the context of reasonable timeframes and frequencies given the nature of the anticipated project life. Levels of likelihood and the severity for the types of consequences that make up the risk rating determination are defined in the Table below:

Table 11: Likelihood rating system.

Rating	Likelihood	Definitions
5	Almost Certain	The event is expected to occur in most circumstances (The event is likely to occur once per year).
4	Likely	The event will probably occur in most circumstances (The event is likely to occur once every 1 – 2 years).
3	Possible	The event might occur at some time (The event is likely to occur once every 2 – 5 years).
2	Unlikely	The event could occur at some time (The event is likely to occur once every 5 – 10 years).
1	Rare	The event may occur only in exceptional circumstances (The event is unlikely to occur in any 10-year period).

## Risk Analysis Matrix

The risk controls are linked to the level of risk and opportunity for reduction to meet the project rehabilitation objectives and goals linked to an environmentally and socially responsible operation, and those requirements are part of the regulatory obligations and impact assessment guidelines. The table below provides a summary of the qualitative risk matrix adopted and the levels of risk for the various consequence and likelihood combinations.

Table 12: Risk Analysis Matrix.

	Severity of Consequence					
Likelihood of Consequence		Critical (5)	Major (4)	Significant (3)	Moderate (2)	Minor (1)
	Almost Certain (5)	Extreme	Extreme	High	High	Medium
	Likely (4)	Extreme	High	High	Medium	Medium
	Possible (3)	Extreme	High	Medium	Medium	Low
	Unlikely (2)	High	Medium	Medium	Low	Very Low
	Rare (1)	Medium	Medium	Low	Low	Very Low

The impact assessment will focus on the invasive activities of the project since they will have the potential to impact on the biophysical and the social environment of the proposed area. These activities include:

- Establishment of the office and equipment storage site.
- Installation of mobile offices and ablution facilities.
- Construction of temporal access road to the camp.
- Excavation of Trenches and Bulk Sampling; and
- Rehabilitation and closure

### 10.3. Description of proposed method of assessing duration and significance

The duration of impact is a temporal indication of how long the effects of the impact will last if the activity that caused the impact stops. For example, the impact of noise is transient (it goes away when the activity stops), whereas the impact of removing topsoil lasts much longer.

Duration of Impact is identified in terms of the following:

- Short-term – The impact will either disappear with mitigation or will be mitigated through the natural processes in shorter time span.
- Medium-term – The impact will last up to the end of the project phases, where after it will be negated. The impact will cease within 5 years if the activity is stopped.
- Long-term – The impact will last for the entire operational phase and after the operational life

of the operation but will be mitigated by direct human action or by natural processes thereafter.

- Permanent – Intervention will not occur in such a way or in such a time span that the impact can be considered transient.

**Significance** of the impact is an indication of the importance of the impact in terms of both the physical extent and the time scale. It indicates the level of mitigation required. Impacts can be assigned a rating of a potential risk, uncertain risk and significant risk.

### **Potential Significant Risk**

Impact will be of potential significant risk if any of the following applies:

- The extent is national to international.
- The duration is long term to permanent.
- The magnitude will be high and above the acceptable standard; and
- Requires extensive intervention to mitigate the impacts.

### **Uncertain Risk**

Impact will be of moderate significant risk if any of the following applies:

- The extent is local to regional.
- The duration is medium to long term.
- The magnitude is above the acceptable standard; and
- The environmental impacts are uncertain and may require some interventions to limit the impacts in future.

### **Insignificant Risk**

Impact will be of low significant risk if any of the following applies:

- The extent is site specific.
- The duration is temporary.
- The magnitude is within the acceptable standard; and
- The environmental is ecologically and physically stable and no further interventions will be required in future.

## **10.4. Details of the Public Participation Process to be followed during the EIA process**

In accordance with the NEMA, the public participation process will be aligned with the regulatory requirements outlined in Chapter 6 of the EIA Regulations, 2014 (as amended). Stakeholder feedback gathered during the Scoping Phase, as well as the outcomes of public meetings, will be carefully considered for future Public Participation activities and inclusion in specialist studies (where

applicable). The primary focus of stakeholder meetings during this phase will be to share the results of the completed specialist impact studies, as well as the associated suggested mitigation measures and recommendations.

It is expected that the Stakeholder Engagement process for the EIA Phase will be like the process used for the Scoping Phase. The premise of activities is to follow a single, integrated process while adhering to various legislative requirements for Public Participation. This will reduce stakeholder fatigue and provide stakeholders with a unified view of the Project. During the EIA Phase, a public meeting will be held to present the EIA process's findings.

#### **10.5. EIA process**

The following tasks will be undertaken during the EIA Phase:

- Further define the Project activities.
- Further assess the Project alternatives based on technical, economic, social and environmental criteria.
- Supplement the legal review of the Project.
- Undertake detailed specialist investigations and impact assessment.
- Confirm water requirements for the different phases of the prospecting and water resource.
- Identification of possible fatal flaws.
- Assess potential impacts using the methodology provided herein.
- Provide detailed and feasible mitigation and management measures in an EMPr; and
- Public participation activities, including public and key stakeholder meetings.

#### **10.6. Measures to avoid, reverse, mitigate, or manage identified impacts and to determine the extent of the residual risks that need to be managed and monitored.**

Table 13: Determination of the extent of the residual risks that need to be managed and monitored

POTENTIAL IMPACT	ASPECTS AFFECTED	SIGNIFICANCE	MITIGATION TYPE	Residual Risk
<u>Vegetation</u> Destruction of natural vegetation Loss of threatened plant species Invasion of alien and invasive vegetation Exposure to erosion Loss of biodiversity	Vegetation (flora) Animal life (fauna) Soil and land capability	Moderate	Minimise site clearance to areas as per the approved site layout plan; Avoid and protect sensitive or protected flora; Implementation of the alien species eradication plan; and Avoid loss of Fauna through conservation.	Low
<u>Noise</u> Noise Generation	Noise pollution	Moderate	Conducting regular equipment maintenance to minimise noise generated by the operating equipment; Limiting the operation times to daylight hours (07h00 to 17h00) on Mondays to Fridays, Saturdays (07h00 to 14h00) and no activities to be conducted on Sundays and public holidays; and Maintaining a buffer of 500m between the operation area and dwellings.	Low
<u>Visual</u> The visual impact of project activities on residents, including	Topography and Visual Environment	Moderate	Minimise unvegetated areas as far as possible; Conduct concurrent rehabilitation of all disturbed areas.	Moderate

those from nearby communities and farmsteads.				
<u>Air Quality</u> Dust generation	Dust fall & nuisance from activities	Moderate	<p>Implementation of the dust suppression system;</p> <p>Dust monitoring should be implemented;</p> <p>Low vehicle speeds enforcement on unpaved surfaces; and</p> <p>Maintain a buffer of 500m- 1000m between operational site and dwellings.</p>	Low
<u>Soils and land Capability</u> Soil Compaction leading to erosion and sedimentation	Soil and vegetation disturbance	Moderate	<p>No informal soil, additional or random routes should be developed in vicinity of the prospecting area;</p> <p>Overburden material may not be dumped in a random manner. Specific sites must be agreed upon and adhered to so as to allow the use of the overburden in landscaping or fill where required;</p> <p>All vehicles should be inspected for leaks to prevent unnecessary spillages of diesel and oil on site that may lead to soil contamination.</p> <p>Provide adequate erosion control measures where required;</p> <p>No mixing of fertile soils with sub soils during the operation; and</p> <p>Implement concurrent rehabilitation and re-vegetate all disturbed with locally indigenous species as soon as possible.</p>	Low



<p><u>Surface water and groundwater resources</u>          Sedimentation and siltation of water courses</p> <p>Alteration of natural drainage patterns</p> <p>Contamination of water resources          Degradation of surface and groundwater quality</p>	<p>Surface water quality          Groundwater quality</p>	<p>Moderate</p>	<p>Remedy the possible effects of alteration to natural drainage lines;</p> <p>Implementing the hydrocarbon spillages management plan;</p> <p>Ensure that wastewater is appropriately managed; and</p> <p>Implement the erosion control measures.</p>	<p>Low</p>
<p><u>Health and Safety</u>          Health and safety of employees and surrounding communities</p>	<p>Human health and safe working environment</p>	<p>Moderate</p>	<p>All employees or sub-contractors entering site must be inducted to ensure the awareness of the developed health and safety plan;</p> <p>Appoint a health and safety representatives to be appointed during operations;</p> <p>Conduct daily inspections and observations of on-site activities shall take place;</p> <p>All incidents to be reported, recorded, investigated, and mitigated.</p> <p>Employees and subcontractors must be clearly informed about the required personal protective equipment (PPE) for their specific work areas. It is essential that they are consistently equipped with the appropriate PPE to ensure their safety</p> <p>Safety signs to be provided in areas considered as high-risk areas;</p>	<p>Low</p>

			<p>Provided adequate first aid services on site; and</p> <p>Promote ongoing health and safety awareness campaigns.</p>	
<p><u>Socio-economic</u>            Employment opportunities</p> <p>Local economic development</p>	Socio-economic conditions	Moderate	<p>Conduct consultation with local communities through the appropriate channels to ensure the use of local skills and businesses where possible;</p> <p>Ensure local employment and local services providers are appointed where possible from the local area; and</p> <p>ensure that goods and services are procured from within the local area as far as possible.</p>	Medium
<p><u>Heritage</u>            Degradation of cultural significance heritage site</p>	Loss of heritage & palaeontological resources	Low	<p>Conduct Identification of all possible sites of archaeological value prior to the commencement of authorised work; and</p> <p>Identified sites must be clearly demarcated as no-go areas.</p>	Low
<p><u>Traffic Management</u>            Operating vehicles and access roads</p>	<p>Pressure on public transport infrastructure</p> <p>Socio-economic conditions</p>	Moderate	<p>The surface quality of the road might be negatively impacted resulting from vehicle movement;</p> <p>Sections of existing road surfaces which have been impacted on by the vehicle movement and</p> <p>Existing road surfaces must be utilised and maintained within baseline levels.</p>	Low
<p><u>Waste Management</u>            General waste generation and hazardous waste generation</p>	<p>Soil contamination</p> <p>Contamination of water resources</p> <p>Impacts on human health</p>	Moderate	<p>Waste skips should be provided on site and must be removed from the site once their full capacity has been reached. The waste skips will typically contain domestic waste. No liquid waste will be placed in these skips;</p> <p>Promoting the reduction, re-use, or recycle of waste where prevention is not possible;</p>	Low

			<p>Disposal of waste to local waste disposal sites. There must be a service agreement for disposal of waste from the municipality for disposal of domestic waste;</p> <p>Littering should be strictly prohibited and waste generated by the workers that reside on site must be properly stored awaiting collection and proper disposal; and</p> <p>Implement waste classification and separation system.</p>	
--	--	--	---	--

## **11. Other information required by the competent authority**

In accordance with the provisions of Regulation 23(3) of the EIA 2014 Regulations (as amended) the EIA should include all information required as set out in Appendix 3 and in terms of Regulation 23(4) the Environmental Management Plan (EMP) should contain all information required as set out in Appendix 4. The Competent Authority has not requested any other information. The EIA report must include the following:

- Details of the EAP who prepared the report and the expertise of the EAP, including a curriculum vitae.
- A plan, which locates the proposed activity or activities applied for as well as the associated structures and infrastructure at an appropriate scale.
- A description of the scope of the proposed activity.
- A description of the policy and legislative context within which the development is located and an explanation of how the proposed development complies with and responds to the legislation and policy context.
- A motivation for the need and desirability for the proposed development, including the need and desirability of the activity in the context of the preferred location.
- A full public participation process including a CRR in the EIA report.
- Impact Assessment, including methodology, of the necessary environmental aspects, including nature, significance, extent, duration and probability of the impacts occurring, positive and negative impacts, including mitigation and monitoring measures.
- An assessment of the proposed alternatives.
- A complete EMP.
- An impact statement from the EAP, specific information the Competent Authority may require, and conditions for approval; and
- An EAP oath regarding the correctness of information provided in the report.

### **11.1. Impact on the socio-economic conditions of any directly affected person**

A description of the baseline socio-economic environment likely to be affected by the proposed project in the study area with a detailed assessment of the identified potential impacts and confirmation of their significance will be undertaken as part of the EIA phase.

### 11.2. Impact on any national estate referred to in section 3(2) of the national heritage resources act

A detailed assessment of the identified potential impacts and confirmation of their significance (with input from the specialist investigations) will be undertaken as part of the EIA phase.

### 12. Undertaking

The EAP herewith confirms

- the correctness of the information provided in the reports; ☒
- the inclusion of comments and inputs from stakeholders and I&APs; ☒
- the inclusion of inputs and recommendations from the specialist reports where relevant; ☒ and
- that the information provided by the EAP to interested and affected parties and any responses by the EAP to comments or inputs made by interested and affected parties are correctly reflected herein ☒.



---

Signature of the environmental assessment practitioner:

Vahlegwe Mining Advisory and Consulting

---

Name of company:

25 April 2025

---

Date:

## Appendix 1: CV of the EAP

# SUNDAY MISHACK MABASO

12 Thaxted Ave Mulbarton 2190 · 0745697312/0824614251

Email - [sunday@vahlengweadvisory.co.za](mailto:sunday@vahlengweadvisory.co.za) · LinkedIn Profile - Sunday Mabaso · Twitter @Sun.dayMabaso

---

## BIOGRAPHY

Mr. Sunday Mabaso is the founder and CEO of Vahlengwe Mining Advisory and Consulting. He's got extensive experience in mineral regulation gained from spending over 20 years (2000 – 2021) with the Department of Mineral Resources and Energy (DMRE) where he served his last seven years as Regional Manager (3 years in Northern Cape and 4 years in Gauteng) before his resignation to advance his career in business. In 2020 was nominated to the Task Team that developed the "South Africa's Exploration Implementation Plan" where he served to its completion and officially gazetted by Minister of Mineral Resources and Energy in 2022.

He holds a National Diploma in Mine Surveying and a National Higher Diploma in Mineral Resource Management from Technikon Witwatersrand in 1999 and 2000 respectively, a Graduate Diploma (GDE) in Mining Engineering from University of Witwatersrand in 2009 and a Master of Business Administration (MBA) from Milpark Business School in 2021. Sunday also completed a Post Graduate Certificate in Climate Change and Energy Law from University of the Witwatersrand in 2021, a Certificate in Energy Efficiency and Sustainability from the University of Cape Town (UCT) in 2022 and Certificate in Mine Closure and Land Rehabilitation from University of Pretoria (UP) in 2022.

Sunday is a registered member of the Institute of Directors of South Africa (IoDSA), the Southern Institute of Mining and Metallurgy (SAIMM) and is an Environmental Assessment Practitioner registered with EAPASA, also a member of the International Association of Impact Assessment South Africa (IAIASa). A committee member of the Environmental, Social and Governance (SAMESG) working group of the SAMCODES Standard Committee (SSC) responsible for developing the South African Mineral Reporting Codes. He has authored opinion and journal articles about South African mining legislation with interests focused on social and environmental impacts on mine communities affected by mining operations, past and present. Some of his articles are published in academic journals and books internationally.



## PUBLICATIONS

Mabaso, SM. (2023) Legacy Gold Mine Sites & Dumps in the Witwatersrand: Challenges and Required Action. Natural Resources, 14, 65-77. <https://doi.org/10.4236/nr.2023.145005>

Mabaso, SM. (2023). Social and Environmental Challenges caused by Legacy Gold Mining in Johannesburg: Government's Action Plan. eBook: ISBN: 978-81-19491-53-7. DOI: 10.9734/bpi/npgees/v9/10672F

Ramontja, T. and Mabaso, S. 2022. *Evolution of South Africa's Mining Regulatory Framework as it Relates to the Empowerment and Participation of Mining Communities*. [https://doi.org/10.1007/978-3-031-07048-8\\_6](https://doi.org/10.1007/978-3-031-07048-8_6)

## PROFESSIONAL AFFILIATIONS

- EAPASA: Environmental Assessment Practitioner (EAP) No 2022/4485
- International Association of Impact Assessment South Africa (IAIASa) No 7442
- Southern Institute of Mining and Metallurgy (SAIMM) No 709244
- Institute of Directors in South Africa (M.Inst.D)
- Land Rehabilitation Society of Southern Africa (LaRSSA)
- International Society for Development and Sustainability (ISDS)

## COMMITTEES

- South African Mineral Reporting Codes (SAMCODES) Standards Committee, 2016 to 2021
- SAMCODES-ESG Subcommittee – 2021 to date

## EXPERIENCE

**01 MAY 2021 – DATE**

**FOUNDER AND CEO: VAHLENGWE MINING ADVISORY AND CONSULTING**

### **CORE SERVICES**

- MPRDA and NEMA
- Mining Charter
- Environmental, Social and Governance - ESG
- Mine Closure and Rehabilitation
- Waste Management
- Carbon Tax Reporting
- Compliance Inspections
- Assistance to junior and small-scale miners

**01 AUGUST 2014 – 30 APRIL 2021**

**REGIONAL MANAGER, DEPARTMENT OF MINERAL RESOURCES AND ENERGY**

**(NORTHERN CAPE –AUGUST 2014 TO APRIL 2017 AND GAUTENG – MAY 2017 TO APRIL 2021)**

- Effective implementation and administration of the MPRDA
- Implementation and administration of Environmental Management policies and regulations in terms of NEMA and NEM: Waste Act
- Implementation and administration of Social and Labour Plans in terms of MPRDA
- Evaluation of Mining and Prospecting Work Programs and monitoring compliance
- Management of Land Use in mining areas to promote development and coexistence.
- Management of community development through implementation of the Mining Charter
- Promoting participation of Historically Disadvantaged South Africans in the mining economy and the value chain
- Management of relations and conflict resolutions between mining communities and mining companies
- Management of Financial and Administrative systems and procedures in the Regional Office
- Provide support and advisory to the Deputy Director General in the department

**01 APRIL 2007 – 31 JULY 2014**

**DEPUTY DIRECTOR: MINE ECONOMICS, DEPARTMENT OF MINERAL RESOURCES**

- Adjudication of mineral rights applications and manage sustainability of mining operations in line with the Mining/Prospecting Work programs.
- Monitor compliance through inspections and issuing of compliance directives.
- Assisting junior coal miners to access export markets through the Quattro Task team.
- Assist new entrants and junior miners in the mining industry.
- Conduct asset and mineral valuations for tax purposes and Section 11 applications

**01 DECEMBER 2000 – 31 MARCH 2007**

**INSPECTOR OF MINES, DEPARTMENT OF MINERALS AND ENERGY**

- Monitor compliance with the Mine Health and Safety Act in the mines.
- Provide technical advice on conflict between land development and mining operations.

**25 JANUARY 2000 – 30 NOVEMBER 2000**

**MINE SURVEYOR, TAVISTOCK COLLIERIES**

**05 AUGUST 1994 – 31 DECEMBER 2000**

**LEARNER OFFICIAL AND BURSAR, TAVISTOCK COLLIERIES**

## **EDUCATION**

**FEBRUARY 2018 TO JULY 2021**

**MASTER OF BUSINESS ADMINISTRATION, MILPARK BUSINESS SCHOOL**

- Advanced Business Research Methodology
- Business Ethics and Corporate Governance
- Business in Emerging Markets
- Business Report Writing, Quantitative Analysis and Presentation Skills
- Dissertation
- General Management Environment

- Global Trade (Macro-economic – BRICS – Developing Markets)
- Integrated Business Strategy
- Leadership and Change Management
- Management Accounting and Finance (part 1)
- Management Accounting and Finance (part 2)
- Marketing and Sales Management
- Operations and Technology Management
- People Management
- Social Responsibility and Environmental Management

#### **JUNE 2022 TO NOVEMBER 2022**

##### **CERTIFICATE: MINE CLOSURE AND LAND REHABILITATION, UNIVERSITY OF RETORIA (UP)**

- Closure Design
- Regional Planning considerations and operational mitigation
- Land preparation and soil management
- Land cover/surface stabilization-economic value
- Maintenance and land management systems
- Identifying closure planning challenges and problem areas
- Mine closure planning consideration
- Closure document required Baseline environment and closure risks
- Closure success criteria and rehabilitation monitoring
- Financial provisioning and social planning

#### **OCTOBER 2021 TO DECEMBER 2021**

##### **CERTIFICATE: ENERGY EFFICIENCY AND SUSTAINABILITY, UNIVERSITY OF CAPE TOWN (UCT)**

- Energy -importance, Strategy and Challenges
- Energy Metrics, Economics and Efficiency
- Energy-efficient and Sustainable Buildings
- Energy-efficiency management and technologies in buildings
- Energy-efficiency management and technologies in industrial sector
- Energy auditing
- Energy measurement verification and management systems

#### **MARCH 2021 TO JULY 2021**

##### **POST GRADUATE CERTIFICATE: CLIMATE CHANGE AND ENERGY LAW, UNIVERSITY OF WITWATERSRAND**

- Climate Change and Energy
- Energy Law Concepts and Economics
- Theories of Energy and Climate Regulation
- Sources of Energy: Fossil Fuels
- Sources of Energy: Petroleum Sector
- Sources of Energy: Gas Sector
- The South African Electricity Supply Industry
- Climate Change Law and Policy Framework
- Energy, Climate Change & Just Transition
- Nuclear as a Source of Electricity

- Energy Efficiency and Demand Side Management
- Regulation of Energy Procurement

**OCTOBER 2014 TO JANUARY 2015**

**CERTIFICATE IN BASIC TRAINING FOR ENVIRONMENTAL MINERAL RESOURCE INSPECTORS,  
UNIVERSITY OF PRETORIA**

- Constitutional Background
- NEMA and MPRDA framework legislation
- Sustainable Development
- EIA process, Scoping reports, and review of EA applications and Integrated EAs
- WASTE Act
- The Air Quality Act
- The Environmental Conservation Act
- The National Water Act
- The Integrated Coastal Management Act
- The Biodiversity Act
- The Protected Areas Act
- Administrative Law
- Criminal Enforcement
- Special forms of Liability
- Powers of Environmental Mineral Resources Inspectors-EMRI
- Ethics, Health and Safety and relevant issues
- Sampling
- Inspections
- Investigations
- Appeals
- Exemptions and exceptional circumstances

**MARCH 2006 TO NOVEMBER 2008**

**GRADUATE DIPLOMA IN MINING ENGINEERING, UNIVERSITY OF WITWATERSRAND**

- Mineral Economics
- Mineral Policy and Investment
- Compliance and Reporting Rules in the Mining Industry
- Economic Geology of South African Coal
- Coal extraction and Exploitation
- Coal and the Environment

**JULY 1999 TO JULY 2000**

**NATIONAL HIGHER DIPLOMA, MINERAL RESOURCE MANAGEMENT, TECHNIKON  
WITWATERSRAND**

**JULY 1996 TO MAY 1999**

**NATIONAL DIPLOMA, MINE SURVEYING, TECHNIKON WITWATERSRAND**

## SKILLS

- In-depth understanding of the mining industry and its economic value chain
- In-depth understanding of the regulatory and compliance regime in the mining industry
- In-depth understanding of the value of mining in the South African and Global economy
- Good communication skills
- Conflict resolution
- Good decision making
- Ability to work under pressure.
- Time management
- Good Leadership and management

## PERSONAL INFORMATION

I'm a male South African Tsonga speaking citizen, born on 29 November 1976 in Bushbuckridge, Mpumalanga Province where I started my primary schooling at Mpikaniso Primary school in 1983 and matriculated at Orhovelani High School in 1993.

I'm currently married with four children and residing in Mulbarton, Johannesburg South since June 2017 after my transfer from the Kimberly as the Regional Manager of the Northern Cape to the Johannesburg office where I also served as Regional Manager for the Gauteng Region until 30 April 2021 upon resignation.

## COMMUNITY INVOLVEMENT AND PERSONAL HOBBIES

I'm currently involved in community development projects in Bushbuckridge through career guidance, cultural activities, and sport to guide the youth to focus on their vision and education goals as part of giving back to my community and assist the future generation. I have sponsored soccer kits, traditional dancing activities and motivational seminars in my village since 2009.

My personal hobbies include playing golf, watching, and following soccer, rugby, and other national sporting codes. Mentoring my kids through schoolwork and sport. I spend more time outside work with my family to groom my kids to become better citizens and leaders of the future generation.

## REFERENCES

Mr Mosa Mabuza  
Chief Executive Officer  
Council for Geoscience  
012 841 1911  
082449 8650  
[mmabuza@geoscience.org.za](mailto:mmabuza@geoscience.org.za)

Dr Thibedi Ramontja  
Former Director General: DMRE  
Currently Director: School of Mining  
University of Witwatersrand  
083 388 9122  
[thibedi.ramontja@wits.ac.za](mailto:thibedi.ramontja@wits.ac.za) /  
[Ramontja2@gmail.com](mailto:Ramontja2@gmail.com)

Dr Tania Marshall  
Director: School of Mining  
University of Witwatersrand  
082 611 3388  
[marshall.tania@gmail.com](mailto:marshall.tania@gmail.com)

**Environmental Assessment  
Practitioners Association  
of South Africa**



**Registration No. 2022/4485**

**Herewith certifies that**

**SUNDAY MABASO**

**is registered as an**

**Environmental Assessment Practitioner**

**Registered in accordance with the prescribed criteria of Regulation 15. (1)  
of the Section 24H Registration Authority Regulations  
(Regulation No. 849, Gazette No. 40154 of 22 July 2016, of the  
National Environmental Management Act (NEMA), Act No. 107 of 1998, as amended).**

**Effective: 01 March 2025**

**Expires: 31 March 2026**

*Chairperson*

*Registrar*





# CURRICULUM VITAE

NAME : Brunella Khanyile Mgiba-Mutero  
DATE OF BIRTH : 07 June 1995  
PROFESSION/ SPECIALISATION : Environnemental Consultant (Trainée)  
: SACNASP Student (169444)  
NATIONALITY : South African  
EXPERIENCE : 2 years  
LANGUAGES : English, Xitsonga

## KEY QUALIFICATIONS

I hold a Higher Certificate in Life and Environmental Science from University of South Africa and currently enrolled for Bachelor of Arts in Environmental Management with the University of South Africa.

## EXPERIENCE

[Environmental Consultant (Trainee)] [Vahlegwe Mining Advisory and Consulting]  
Duties Include:

- Conduct the Environmental Impact Assessment (BAR and S&EIR) and Environmental Management Plan/Programme for prospecting, mining rights and mining permits.
- Collect application for Water Use License Applications.
- Conduct mining and environmental compliance audits and write reports thereon.
- Write the annual reports for the projects.
- To maintain a proper filing system
- To give regular updates to clients on the progress of the work being carried out on the projects.

## PROJECTS EXPERIENCE

**Gomeza Trading (Pty) Ltd.** NC 30/5/1/1/2/ 13760 PR

Prospecting Right Application of Tin Ore, Nickel Ore, zinc Ore, Lithium Ore, Cobalt Ore and Lead in respect of the Farm Severn No.36 in the Administrative District of Kuruman, Northern Cape Province.

**Khutso Naketsi Communal Property Association (CPA).** NW 30/5/51/1/2/14411 PR

Prospecting Right Application of gold ore within the Magisterial district of Brits in the North-West Province.

**ATNM (Pty) Ltd.** GP 30/5/1/3/2/10393 MP

Application for Mine Closure Certificate for a gold ore mining permit issued in the Magisterial district of Benoni, Gauteng Province.

**Barzani Mining (Pty) Ltd.** NW 30/5/1/3/2/10778 MP

Application for Mine Closure Certificate for chrome ore mining permit issued in the Magisterial district of Mankwe, North-west Province.

# CURRICULUM VITAE

## ACHIEVEMENTS

- Ensure compliance monitoring and Enforcement of South African Environmental Legislations.
- Good understanding of Mineral and Petroleum Resources Development Act, National Environmental Management Act and Strategic Environmental Management Acts
- Good understanding of Environmental Impact Assessment, Waste Management and Air Quality Regulations.
- The implementation of Section 24G read with S24F and 7 of NEMA (Amendment) (Act No 8 of 2004) and Section 24G read with S24F and 12(3) of NEMA (Amendments) (Act 62 of 2008)

## EDUCATION

Institution	:	University of South Africa
Qualification	:	Bachelor of Arts in Environmental Management
Status	:	In-Progress

Institution	:	University of South Africa
Qualification	:	Higher Certificate in Life and Environmental Science
Status	:	Completed

## REFERENCES

Cecil Dau  
Senior Consultant (Vahlengwe Mining Advisory and Consulting)  
076 267 0743

## Appendix 2A: Locality and Regulation 2(2) Map



## Locality Map

**Prospecting Right of Manganese, Chrome, Gold, and Coal in respect Portions of Portion 1, 5 and A PORTION OF REMAINING EXTENT OF FULENI RESERVE 14375, A PORTION OF REMAINING EXTENT MHLANA 16922 and LOT 320 EMPANGENI 13745 GU in the King Cetshwayo District, KwaZulu-Natal Province.**

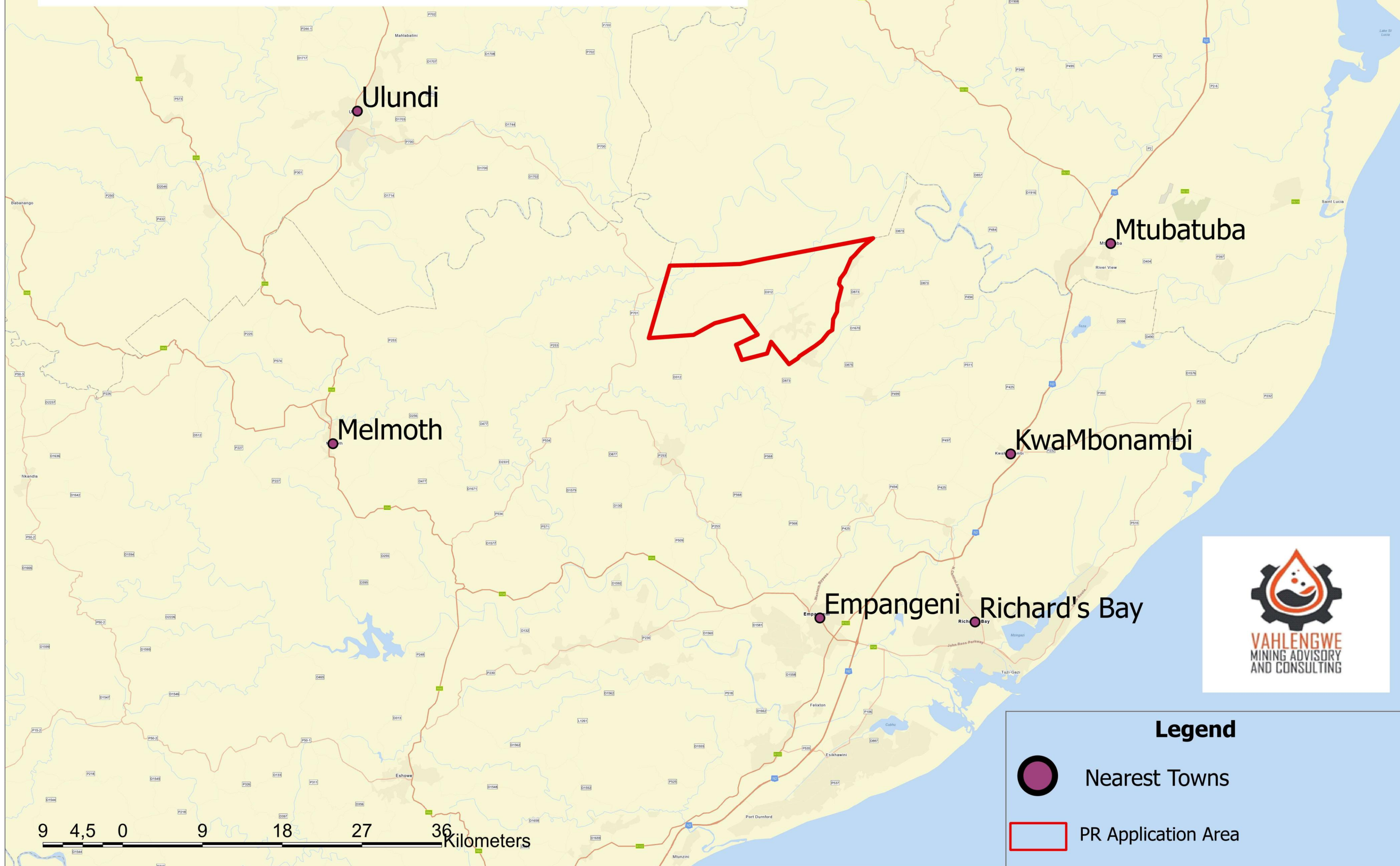

**VAHLENGWE**  
MINING ADVISORY  
AND CONSULTING



Diagram A - S represents the application area in respect of the Portions of Portion 1, 5 and A PORTION OF REMAINING EXTENT OF FULENI RESERVE 14375, A PORTION OF REMAINING EXTENT MHLANA 16922 and LOT 320 EMPANGENI 13745 GU, in the King Cetshwayo District, KwaZulu-Natal Province.

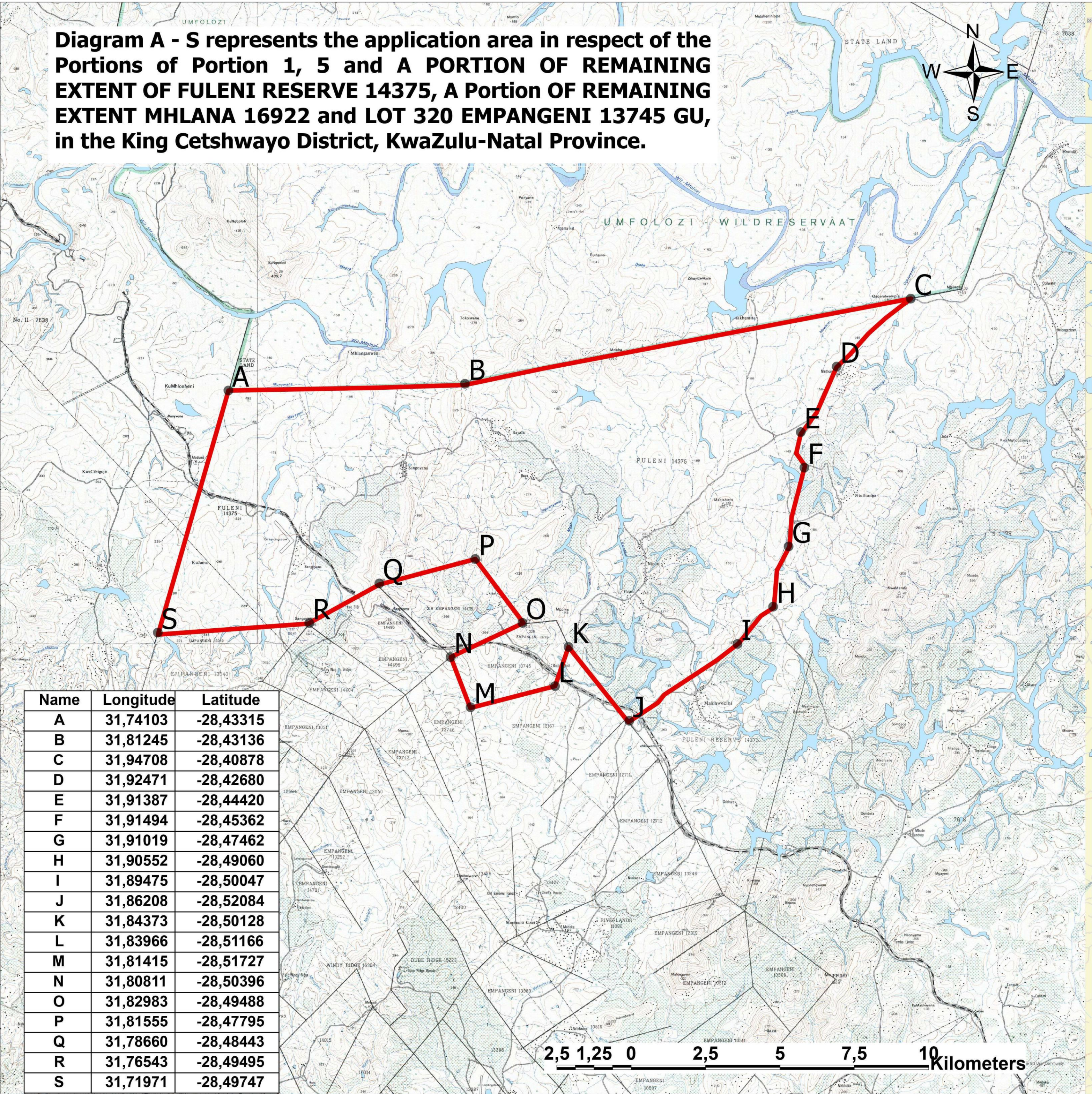

Name	Longitude	Latitude
A	31,74103	-28,43315
B	31,81245	-28,43136
C	31,94708	-28,40878
D	31,92471	-28,42680
E	31,91387	-28,44420
F	31,91494	-28,45362
G	31,91019	-28,47462
H	31,90552	-28,49060
I	31,89475	-28,50047
J	31,86208	-28,52084
K	31,84373	-28,50128
L	31,83966	-28,51166
M	31,81415	-28,51727
N	31,80811	-28,50396
O	31,82983	-28,49488
P	31,81555	-28,47795
Q	31,78660	-28,48443
R	31,76543	-28,49495
S	31,71971	-28,49747

Saqondisana Investment (Pty) Ltd

REGULATION 2(2)

THE APPLICATION OF THE PROSPECTING RIGHT IN TERMS OF SECTION 16 AND REMOVAL AND DISPOSAL OF THE MINERAL IN TERMS OF SECTION 20, IN TERMS OF THE MPRDA, 2002 (ACT 28 OF 2002)  
Area Extent: 61 307 ha

Legend

- Locating Areas
- Prospecting Right Area



PREPARED BY



Johannesburg South	
Help Desk	Tel +27 (0) 11432 0062
230 Voster Ave Street	Tel +27 (0) 11432 0062
Glenvista 2058	Email info@vahlengweadvisory.co.za

LIABILITY CLAUSE:  
This map was compiled from a variety of data sets and Vahlengwe Advisory does nor accept any responsibility for the accuracy of the data.

Coordinate System: WGS 84



## Appendix 2B: Landuse Map



Landuse map

Legend

Power\_Line

Road

Application area



Residential\_Area

Cultivation\_Area

NFEPA\_Wetlands

<all other values>

NATART



Artificial

Estuaries

Natural

LOCALITY MAP

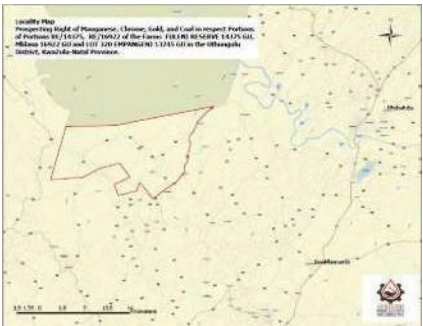

SCALE

CO-ORDINATE SYSTEM

1 : 50 000

WGS84 Lo29



Johannesburg South  
Tel: 011 432 0062  
email: info@vahleengweadvisory.co.za  
Address: 238 Voster Ave  
street, glenvista 2058

LIABILITY CLAUSE :

This map was compiled from a variety of data sets and  
Vahleengwe Advisory and Consulting accept no responsibility

0 2 4 8 12 16 Kilometers



## Appendix 3A: Background Information document and I&APs registration form

**BACKGROUND INFORMATION DOCUMENT FOR THE  
ENVIRONMENTAL AUTHORIZATION: PROSPECTING RIGHT APPLICATION.**

**ENVIRONMENTAL AUTHORISATION FOR THE PROSPECTING RIGHT APPLICATION OF  
CHROME, MANGANESE, COAL, AND GOLD IN RESPECT OF PORTION OF PORTION  
RE/14375, RE/16922 OF THE FARM FULENI RESERVE 14375 GU, FARM MHLANA 16922 GU  
AND FARM LOT 320 EMPANGENI 13745 GU IN THE UTHUNGULU DISTRICT, KWA-ZULU  
NATAL PROVINCE.**

**DMRE REFERENCE NO.: KZN 30/5/1/1/2/ 11861 PR**

**PURPOSE OF THIS DOCUMENT**

This Background Information Document (BID) has been prepared as part of the notification and consultation process required in terms of the National Environmental Management Act (NEMA) (Act 107 of 1998). It describes the following:

- Background information regarding the proposed project;
- Information about the site and the proposal being considered;
- Public participation process; and
- Suggestions on how the stakeholders including the I&APs can participate on the process.

**APPOINTED OF ENVIRONMENTAL ASSESSMENT PRACTITIONERS**

VahleNgwe Mining Advisory and Consulting as an Environmental Assessment Practitioner (EAP) will conduct Environmental Authorization process for the prospecting right application for chrome, manganese, coal and gold prospecting activities in respect of Portion of portions RE/14375, RE/16922 of the Farm Fuleni Reserve 14375 GU, Farm Mhlana 16922 GU and Farm Lot 320 Empangeni 13745 GU, for an extent area of 14 577 ha.

**PROJECTION LOCATION**

The proposed project is situated 26.44 km northwest of Kwambonambi town and 33.06 km north of Empangeni town, using R34 access road.

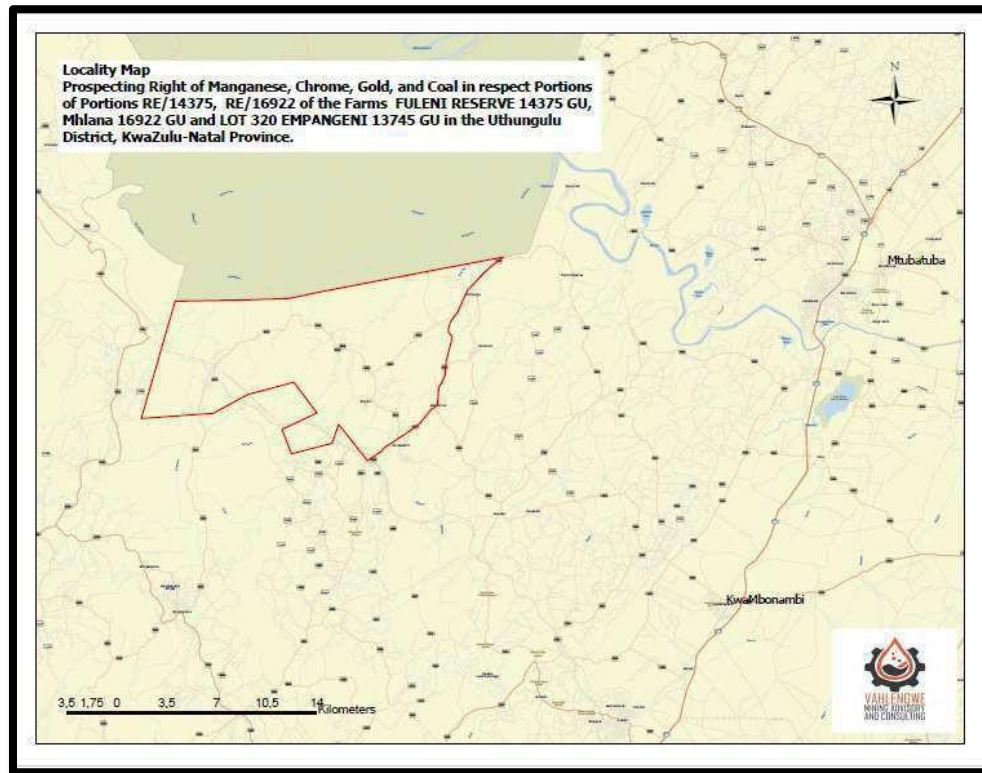

*Figure 1: Locality Map of the proposed area*

## **PROJECT DESCRIPTION**

Saqondisana proposes to undertake chrome, manganese, coal, gold prospecting activities in respect of Portion of portions RE/14375, RE/16922 of the Farm Fuleni Reserve 14375 GU, Farm Mhlana 16922 GU and Farm Lot 320 Empangeni 13745 GU in the uThungulu district, KwaZulu-Natal Province. The project entails the drilling of about ten (10) boreholes and 5 trenches to determine the mineral deposition, quantity, economic viability, and possibilities of the project leading to a viable mine. VahleNgwe Mining Advisory and Consulting (Pty) Ltd will compile the Basic Assessment and Environmental Management Programme for the Prospecting Right Application and facilitate the PPP.

## **PUBLIC PARTICIPATION PROCESS.**

The purpose of public consultation process is to enable landowners, lawful occupiers, directly affected individuals, and/or other Interested and Affected Parties (I&APs) to raise any issues, concerns and or comments regarding the prospecting activities. A proof of consultation report will be developed and submitted to the Department of Mineral Resources and Energy (DMRE). The proposed project requires Environmental Impact Assessment process in terms of the National Environmental Management Act, 1998 (Act 107 of 1998) (as amended).

### **Following step will be followed while conducting public participation.**

- Issuing of notification of this project to:

- Owners and occupiers of the farms as well as those adjacent to the site
- Municipal Councillor
- The municipality which has jurisdiction, and any organ of state having jurisdiction
- Placing an advert in a local newspaper
- Placing a notice on the site notice
- Meetings with landowners and key I&APs, as required
- Public review of Basic Assessment Report and Environmental Management Programme

## **PUBLIC INVOLVEMENT**

Public involvement is an essential component of the process. It addresses the right of Interested and affected Parties (I&APs) to be informed of the proposed activities.

All Interested and Affected parties (I&APs) are invited to submit their issues, concerns, and comments regarding the proposed prospecting activities to Saqondisana Investment via email, registered post or telephonically. The Interested and Affected parties (I&APS) Form is made available below for you to fill in your personal details and comments, kindly do so and submit it back to us.

## **HOW TO OBTAIN FURTHER INFORMATION.**

Registering as I&APs will ensure that you are placed on a database to be informed of any progress regarding the project. You can do so by filling in the form below and return it to the relevant person listed below.

We encourage the I&APs to review the information presented to you in this Background Information Document (BID) and to register as an I&AP for the attached respondent sheet and return it to us.

## **PUBLIC CONSULTATION CONTACTS:**

Name: : Sunday Mabaso  
Postal address : 238 Voster Ave, Glenvista Ext 3, Glenvista, 2058  
Contact : +27 11 432 0062  
E-mail : [info@vahlengweadvisory.co.za](mailto:info@vahlengweadvisory.co.za)

## **APPLICANT CONTACTS**

Name : Niel Van Zyl  
Postal Address : Plot 1 AH, Sapfo Valtaki, Gauteng 1020  
Tel : +27 82 461 3787  
E-mail : [vanzydp@gmail.com](mailto:vanzydp@gmail.com)

## **SAQONDISANA INVESTMENT (PTY) LTD**

### ***Interested & Affected Party Registration Form***

Project Reference No.: KZN 30/5/1/1/2/11861 PR

<b>Name and Surname</b>	
<b>Physical Address</b>	
<b>Contact Details</b>	<b>Telephone No.:</b> <b>Fax No.:</b> <b>Cell No. :</b> <b>E-mail Address:</b>
<b><i>Please indicate any issues, comments and concerns with regard to the proposed project</i></b>	
<b><i>Please indicate in which aspects you would require more information</i></b>	
<b><i>Please indicate any I&amp;APs whom you think should be contacted</i></b>	
<b>To be registered as an I&amp;AP for this project mail, or e-mail the completed registration form to:</b> <b>Sunday M Mabaso</b> <b>Postal address: 238 Voster Ave, Glenvista Ext 3, Glenvista, 2058</b> <b>Contact : +27 11 432 0062</b> <b>E-mail : info@vahlengweadvisory.co.za</b>	

## Appendix 3B: Proof of Newspaper Advert



**0378**  
**REMOVALS AND STORAGE**

**WAYNE'S FURNITURE REMOVALS**  
  
We cover all areas  
**Wayne 071 924 1558**  
PG000688

**0500**  
**PROPERTY TO LET**

**0501**  
**ESTATE AGENCIES**

**FOSPROPS**  
PROPERTIES  
  
**SHOPS, OFFICES & FACTORIES TO LET / FOR SALE**  
**R/Bay: 035 789 8583**  
**Emp: 035 772 4011**  
  
**HOUSES/FLATS TO LET/FOR SALE**  
**R/Bay: 035 789 1481**  
**Emp: 035 772 4011**  
  
**BODY CORPORATE ADMINISTRATION**  
**R/Bay: 035 789 6730**  
**Emp: 035 772 4011**  
pg000659-10-25r©

**0520**  
**GARDEN FLATS / COTTAGES TO LET**

**GRANNY FLAT PANORAMA**  
LOUNGE, 1 BED, SMALL KITCHEN, CARPORT, AIRCON, RENT R5000  
**CRAIG : 082 550 8784**  
NW002214

**0700**  
**MOTORING**

**0740**  
**USED CARS**

**Beware, do not pay any money in advance for any cars and bakkies advertised privately. Don't pay any holding deposits or full payments before seeing the vehicle.**  
  
**Sicela uqaphele, ungaqali ngokukhokha imali uma uthenga izimoto namaveni akhangiswa ngasese. Ungaqali ukhokhe imali yesibambiso noma ukhokhe imali egcwele ngaphambi kokuthi uyibone leyo moto**

**HIV**  
**“I thought it could never happen to me”**

**0800**  
**VACANCIES**

**0856**  
**SALES/ MARKETING**

**Offlimits Petroleum is looking for a half day telesales person**  
  
•Sales experience is essential.  
•Salary: R3500 basic plus unlimited commission per month

**Send your CV to offlimit.marketing@gmail.com**  
  
PG000701

**0877**  
**DOMESTIC EMPLOYMENT/ ACCOM.**

**ANGEL**  
SEEKS F/P/T, S/O, ENG, KIDS, COOKS, REFS  
**TEL: 078 877 6087**  
NW002216

**Beware, do not pay any money in advance for any employment you are offered. That is not the way business operates. Don't pay money to obtain the position, medicals, uniforms, etc.**  
  
**Isexwayiso kwabafuna imisebenzi. Ungalokothi ukhokhe imali kumuntu okununusela ngomsebenzi. Noma ethi kumele ukhokhele umfaniswano wokusebenza, okukanye ufuna imali yokuthi uyoxilongwa ngokwezempilo ungalokothi, yazi ukuthi yiqola lelo, baleka**

**0900**  
**LEGALS**

**0910**  
**PUBLIC/ LEGAL NOTICES**

**FORM JJJ**  
**LOST OR DESTROYED DEED**

Notice is hereby given in terms of regulation 68 of the Deeds Registries Act, 1937, of the intention to apply for the issue of a certified copy of Certificate of Registered Title T30193 /1984 in favour of the **INKOSI UMTUBATUBA LOCAL MUNICIPALITY** passed by **PIETERMARITZBURG** in respect of certain ERF 197 MATUBATUBA which has been lost or destroyed. All interested persons having objection to the issue of such copy are hereby required to lodge the same in writing with the Registrar of Deed at Pietermaritzburg within two weeks from the date of publication of this notice. Dated at MTUBATUBA on this 6th day of FEBRUARY 2025.

**Applicant: INKOSI UMTUBATUBA LOCAL MUNICIPALITY**  
**Address: 105 Inkosi Mtubatuba Road, Mtubatuba**  
**E-mail address: sengwayo.inc.attorneys@gmail.com**  
**Contact number: 0355500430**

**21.03.2025**  
  
PG000603  
  
**LIQUIDATION AND DISTRIBUTION ACCOUNT IN DECEASED ESTATES LYING FOR INSPECTION**

IN THE ESTATE OF THE LATE **NICOLAAS JOHANNES RUDOLPH POTGIETER**  
Identity number: 6105165018087  
Date of death: 22 DECEMBER 2022  
Estate number: 1385/2023  
Address: 44 VIA CASSIANDRA ARBORETUM RICHARDS BAY  
In terms of Section 35(5) of Act 66 of 1965 notice is hereby given that copies of the amended first and final liquidation and distribution account will be open for inspection for a period of 21 (twenty one) days from 20 MARCH 2025 at the offices of the Master of the High Court Durban and Magistrate Court Empangeni.  
SIGNED at RICHARDS BAY on the 25th day of FEBRUARY 2025.

**CONNIE MARAIS ATTORNEYS SUITE 16 PARTRIDGE PLACE LIRA LINK RICHARDS BAY TEL 035 7897968**

**21.03.2025**  
  
PG000609

**NOTICE FORM JJJ**

Notice is hereby given in terms of regulation 68 of the Deeds Registries Act, 1937, of the intention to apply for the issue of a certified copy of Deed of Transfer Number T26161 /2002 in respect of certain ERF 9027 EMPANGENI REGISTRATION DIVISION GU OF PROVINCE OF KWAZULU-NATAL IN EXTENT 202 (TWO HUNDRED AND TWO) Square metres which property is owned by MFILISO BIYELA Identity Number 5602085477089 married in terms of Customary Law which has been lost or destroyed. All person having objection to the issue of such copy are hereby required to lodge the same in writing

with the Registrar of Deeds: KwaZulu Natal at Pietermaritzburg within two weeks after the date of the publication of this notice. Dated at EMPANGENI on this day of  
  
**JOHAN BEKKER SCHREIBER SMITH INC YELLOWWOOD LODGE 6 NORMAN TEDDER LANE EMPANGENI 3880 petro @schreibersmith.co.za Tel. 035 7723516**  
  
**21.03.2025**  
  
PG000702

**NOTICE OF ENVIRONMENTAL AUTHORISATION PROCESS FOR A PROSPECTING RIGHT APPLICATION**  
  
**DMRE REF NUMBER: KZN/30/5/1/1/2/11833PR MARCH 2025**

Notice of Environmental Authorisation Application in terms of the National Environmental Management Act, 1998 (Act No. 107 of 1998) as amended; and the Environmental Impact Assessment Regulations and the National Environmental Management Waste Act, 2008 in respect of listed activities that have been triggered by applications in terms of the Mineral and Petroleum Resources Development Act (MPRDA) as amended for the proposed prospecting activities associated application for Manganese Ore, Lithium ore, Iron Ore, Graphite, Dalusite, Coal, on Portion of Portion 1, 3, 4 & Re of Farm 48, Farm 729 HU, Portion of portion 1, 4, 5, 6, 11 & Re of Kolfonteinn 138 HU, Portion of portion 2, 3, 5, & portion of Remaining extent and Portion 4, 6, 7, 8, 9, 10 and of Langgewacht 275 HU, Portion of portion 3, 4, 12, 13, 14 & Portion 1, 5, 7, 8, 10, portion of Remaining extent Portion 3, remaining extent of portion 4 & Re of Morgenzon 390 HU, Farm Waterval 553 HU, Farm Langverwacht 561 HU, Portion of portion 7 & 3 of Meriba 619 HU, Portion 1 & portion of Re of Welverdiend 630 HU, Portion of portion 2 & portion of Remaining extent of Legerplaats 634 HU, Portion 3, 11, 12, 13

and portion of portion 2, 3, 11 & 12 of Hlomohlomo 638 HU, Portion 1 of Behoud 708 HU, Portion 2 & portion of portion of Re of Farm 727 HU, farm Hlomohlomo 836 HU, Portion of Hlomo Lodge 842 HU, farm Behoud 851 HU, Portion of a Remaining extent of portion 13 of farm Reserve No 12 15832 HU, Portion of farm Waterval 17560 HU, Farm 17570 HU, Farm Waterval 423 HU, Portion of portion 3 of Farm Gewonnenn 572 HU, Portion of portion 4 of Reserve No 20 15840 HU situated in the Magisterial District of Nongoma in Kwa-Zulu Natal Province. Applicant Name: Avert Group (Pty) Ltd Location of Sites: The prospecting area is situated within Approximately within 18 km north of Nongoma in KwaZulu Natal Province. Proposed Activity: The proposed project prospecting activities within 18,916Ha. Listed Activity/ Triggers Applied for: Government Notice, No. R. 983, April 2017 (LN1) INTERESTED AND AFFECTED PARTIES ARE INVITED TO REGISTER. ALL REGISTERED INTERESTED AND AFFECTED PARTIES WILL BE NOTIFIED VIA THEIR PREFERRED METHOD OF COMMUNICATION FOR THE COMMENTING PERIOD OF THE DRAFT BASIC ASSESSMENT REPORT. THE DRAFT BAR WILL BE PLACED AT USUTHU LIBRARY. ELECTRONIC COPIES ARE AVAILABLE ON REQUEST

**Enquiries: Ms. Nomvuyo Ngcobo Cell: 0718544682 Email: nomvuyo@thevhasustainableservices.co.za**

**21-03-2025**  
  
SR014646

**Child helpline**  
  
**08000 55 555**

• PUBLIC / LEGAL NOTICES •

**ISAZISO SOKUFAKA ISICELO SOKUGUNYAZWA KWEMVELO KANYE ILAYISENSE YOKUSEBENZISA AMANZI**  
  
**Ukuhlola Okuyisisekelo Kwendawo Ehlongozwayo Ye-Shenge ngaphakathi Kwesiqiwu sase-Babanango, Umasipala Wendawo YasoLundi, Kwazulu-Natal**  
  
**INOMBOLO YEREFERENSI YE-EDTEA: INOMBOLO YEREFERENSI YE-DWS: Ayisebenzi**  
  
Isaziso ngalokhu sinikezwa ngokwemithetho ye-Environmental Impact Assessment (EIA) Regulations (2014, njengoba ichitshiyelwe ngo-April 2017) eshicilelwe ku-Government Notice Regulation (GNR) 324 - GNR 327, ngokwesigaba sama-24 (5) soMthetho Kazwelonke Wokuphathwa Kwemvelo (NEMA) (uMthetho No 107 ka-1998) (njengoba uchitshiyelwe) kanye noMthetho Kazwelonke Wamanzi (NWA) (uMthetho wama-36 No ka-1998) wesinyathelo seBabanango Game Reserve. ukwenza ukuthuthukiswa kweShenge Airstrip, uMasipala Wesifunda saseZululand, KwaZulu-Natal lowo ofake isicelo, i-babanango Game Reserve, ihlose ukwenza inqubo Yokuhlola Okuyisisekelo njengoba kuhlongozwe ku-EIA Regulations (2014, njengoba ichitshiyelwe ngoMbaso wezi-2017) ngenqubo yokufaka isicelo sokugunyazwa kwentuthuko ehlongozwayo engenhla ku-Competent Authority, uMnyango Wezokuthuthukiswa Komnotho KwaZulu-Natali, Ezokuvakasha Nezemvelo (EDTEA), kanye nokufaka isicelo Selayisensi Yokusetshenziswa Kwamanzi (i-WUL) ku-Competent Authority, uMnyango Kazwelonke Wamanzi Nokuthuthwa Kwendle (DWS) njengoba kuhlongozwe eSahlukweni 4 se-NWA. Inqubo yokubamba iqhaza komphakathi ihlose ukuhlinzeka Amaqembu Anentshisekelo Nabathintekile (I&APs) ngolwazi olumayelana nephrojekthi ehlongozwayo futhi izonikeza ithuba lokuveza noma yiziphi izinkinga noma ukukhathazeka. Njengengxenywe yenqubo yokubamba iqhaza komphakathi, uyamenywa ukuthi ubuyekeze uhlaka Lombiko we-BA Wokubonisana futhi uphawule ngalo mbhalo. Lo mbiko uzotholakala ukuze ubuyekeze ezindaweni zomphakathi ezilandelayo:  
  
Babanango Game Reserve, Highway R34, Vryheid under Ulundi Local Municipality  
Sicela uqaphele: Isikhathi sokuphawula simi kanje: 17 Mashi kuya ku-17 Ephreli 2025  
U-Novashni Sharleen Moodley we-Ksheera Environmental Consulting Pty Ltd, njengomsebenzi ozimele wokuhlola imvelo, wenza isicelo esidingekayo se-BA kanye ne-WUL sephrojekthi ehlongozwayo.  
  
Ama-I&AP amenywa ukuthi abhalise ngokuthumela amagama awo, ulwazi lokuxhumana kanye nentshisekelo kuphrojekthi kumeluleki wezemvelo ngeminingwane engezansi.  
  
Phelamanga  
Iposi: 16 Fyvie Rd, Howick, 3209  
I-imeyili: [admin@phelamanga.co.za](mailto:admin@phelamanga.co.za)  
Iseli: 076 799 8721

pg000703-13-25r

**Donate BLOOD**  
**at your nearest blood donor clinic**

• PUBLIC / LEGAL NOTICES •

**SAQONDISANA INVESTMENT (PTY) LTD**  
  
**NOTICE OF ENVIRONMENTAL IMPACT ASSESSMENT PROCESS INVITATION TO REGISTER AS AN INTERESTED AND AFFECTED PARTY AND COMMENT ON THE DRAFT SCOPING REPORT.**  
  
**NOTICE OF ENVIRONMENTAL AUTHORISATION FOR THE PROSPECTING RIGHT APPLICATION OF CHROME, MANGANESE, COAL, AND GOLD, IN RESPECT OF THE FARM RESERVE NO.11 15831 GUI; WITHIN THE DISTRICT OF KING CETSHWAYO KWAZULU-NATAL PROVINCE.**  
  
**DMR REFERENCE NO: NC 30/5/1/1/2 (11859) PR**  
  
Notice is hereby given with the intent to conduct the Environmental Authorization process for an application of a prospecting right of chrome, manganese, coal, and gold, for Saqondisana Investment in terms of the National Environmental Management Act - NEMA (Act 107 of 1998) (as amended), and the Environmental Impact Assessment (EIA) Regulations, 2014 (as amended). Notification is hereby given to all Interested and Affected Parties (I&APs) in terms of Sections 39 to 44 of GNR 982 (as amended). The EIA process would be undertaken in terms of these guidelines and be submitted to the Competent Authority Department of Mineral Resources and Energy (DMRE).  
  
**THE ABOVE ACTIVITIES TRIGGERS:**  
**Activity 19 of GN R984 (as amended):** The removal and disposal of a mineral, which requires permission in terms of section 20 of the Mineral and Petroleum Resources Development Act, as well as any other applicable activity as contained in this Listing Notice, in Listing Notice 1 of 2014 or Listing Notice 3 of 2014, required to exercise the permission.  
  
**PROPOSED SITE LOCATION.**  
The Proposed Project is located in respect of Farm Reserve no.11 15831 GUI: within the district of Uthungulu, KwaZulu-Natal province.  
  
**PUBLIC MEETING:**  
A public meeting will be held to facilitate discussions on the Draft Scoping Report to obtain comments and concerns from the Interested and Affected Parties (I&APs), therefore you are requested to register your names as I&APs within 15 days, thus, on/before **March 28, 2025**. You are further requested to submit your comments within 30 days of the date this notice was published. Take note that your comments must be submitted on or before **April 12, 2025**, to the details below:  
  
Consultant : **Vahlengwe Mining Advisory and Consulting**  
Contact person : Sunday Mabaso  
Postal address : 238 Voster Ave, Glenvista Extension 3, Johannesburg South, 2058  
  
Contact : +27 11 432 0062  
E-mail : [info@vahlengweadvisory.co.za](mailto:info@vahlengweadvisory.co.za)  
  
sr014660-12-25r

**SAQONDISANA INVESTMENT (PTY) LTD**  
  
**NOTICE OF ENVIRONMENTAL IMPACT ASSESSMENT PROCESS INVITATION TO REGISTER AS AN INTERESTED AND AFFECTED PARTY AND COMMENT ON THE DRAFT SCOPING REPORT.**  
  
**NOTICE OF ENVIRONMENTAL AUTHORISATION FOR THE PROSPECTING RIGHT APPLICATION OF CHROME, MANGANESE, COAL, AND GOLD IN RESPECT OF PORTION OF PORTION RE/14375, RE/16922 OF THE FARM FULENI RESERVE 14375 GU, FARM MHLANA 16922 GU AND FARM LOT 320 EMPANGENI 13745 GU IN THE KING CETSHWAYO DISTRICT, KWA-ZULU NATAL PROVINCE.**  
  
**DMR REFERENCE NO.: KZN 30/5/1/1/2/ 11861 PR**  
  
Notice is hereby given in the intent to conduct Environmental Authorization process for an application of a prospecting right of chrome, manganese, coal and gold for Saqondisana Investment (Pty) Ltd in terms of National Environmental Management Act - NEMA (Act 107 of 1998) as amended, and the Environmental Impact Assessment (EIA) Regulations, 2014. Notification is hereby given to all Interested and Affected Parties (I&APs) in terms of Section 39 to 44 of GNR 982 (as amended). The EIA process would be undertaken in terms of these guidelines and to be submitted to the Competent Authority Department of Mineral Resources and Energy (DMRE).  
  
**THE ABOVE ACTIVITIES TRIGGERS:**  
**Activity 19 of GN R984 (as amended):** The removal and disposal of a mineral, which requires permission in terms of section 20 of Mineral and Petroleum Resources Development Act, as well as any other applicable activity as contained in this Listing Notice, in Listing Notice 1 of 2014 or Listing Notice 3 of 2014, required to exercise the permission.  
  
**PROPOSED SITE LOCATION.**  
The proposed project is situated 26.44 km northwest of Kwambonambi town and 33.06 km north of Empangeni town, using R34 access road.  
  
**PUBLIC MEETING:**  
Public meeting will be held to facilitate discussions on the Draft Basic Assessment Report to obtain comments and inputs from the Interested and Affected Parties (I&APs), therefore you are requested to register your names as I&AP within 15 days, thus, on/before **March 28, 2025**. You are further requested to submit your comments within 30 days from the date this notice was published. Take note that your comments must be submitted on or before **April 12, 2025** to the details below:  
  
Consultant : **Vahlengwe Mining Advisory and Consulting**  
Contact person : Sunday Mabaso  
Postal address : 238 Voster Ave, Glenvista Extension 3, Johannesburg South, 2058  
  
Contact : +27 11 432 0062  
E-mail : [info@vahlengweadvisory.co.za](mailto:info@vahlengweadvisory.co.za)  
  
sr014661-12-25r

## Appendix 3C: Site Notice Report



## **SITE NOTICE REPORT**

Scoping Report for an application for a prospecting right for chrome, manganese, coal and gold prospecting activities in respect of Portion of portions RE/14375, RE/16922 of the Farm Fuleni Reserve 14375 GU, Farm Mhlana 16922 GU and Farm Lot 320 Empangeni 13745 GU, for an extent area of 14 577 ha. The proposed project is situated 26.44 km northwest of Kwambonabi town and 33.06 km north of Empangeni town, using R34 access road.

Site notices were distributed at various areas at King Cetshwayo District Municipality (Prince Mangosuthu Buthelezi House), uMfolozi local Municipality, kwambonambi library, Richards Bay town, and close to proposed prospecting farms, from the 27<sup>th</sup> of February 2025. A Stakeholders meeting was held at the Chief Mthethwa's tribal homestead on the 21<sup>st</sup> of March 2025 at Mfolozane.



Site notice A was placed  
close to the proposed  
prospecting farm sites

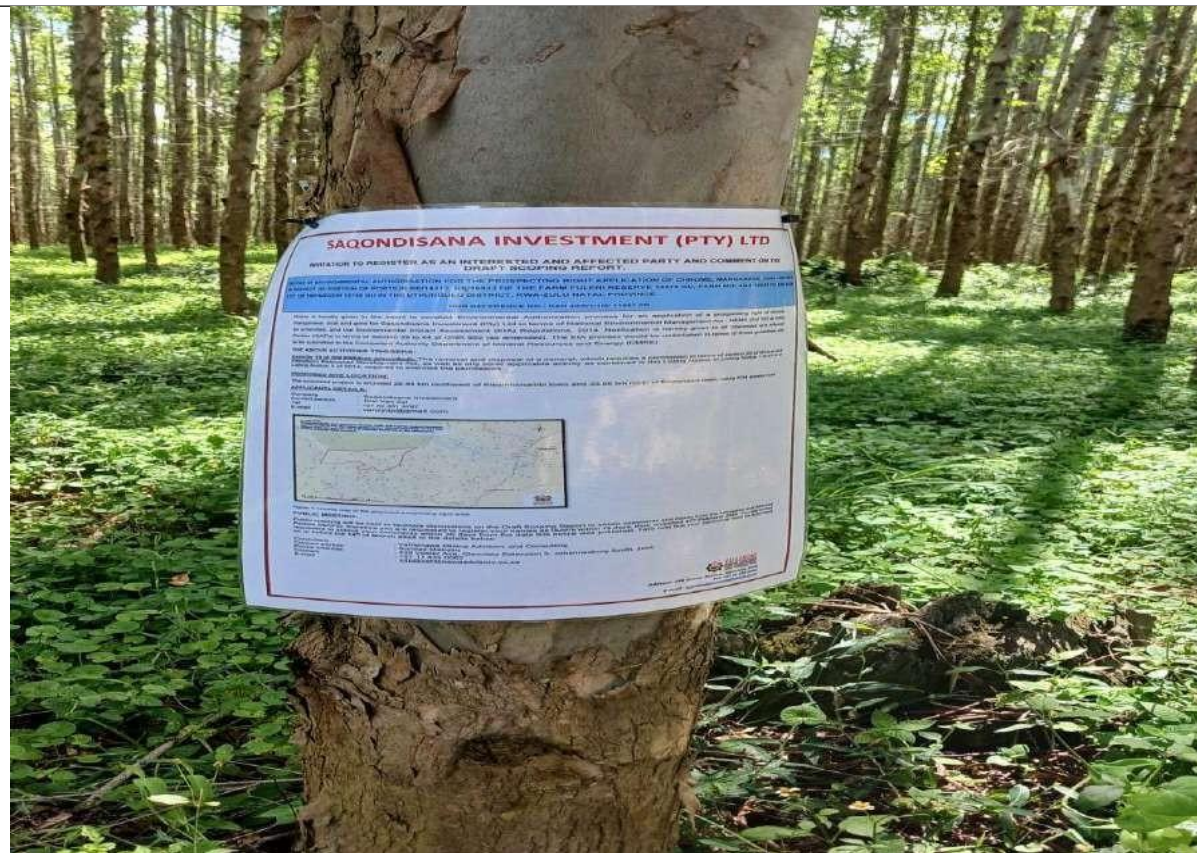

Site notice B was placed at King Cetshwayo district Municipality at the Prince Mangosuthu Buthelezi House.

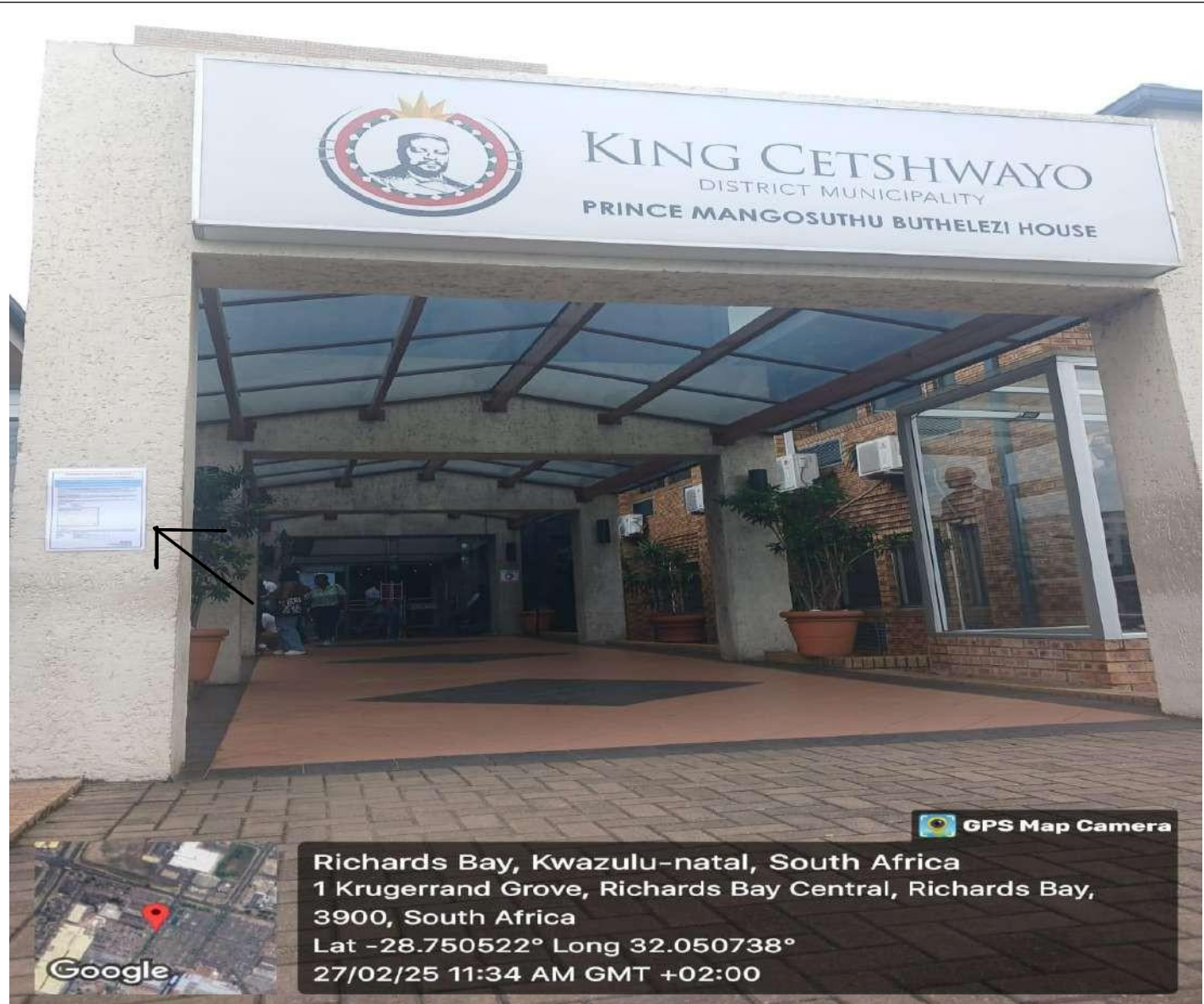



Site C was placed at  
Richards Bay.

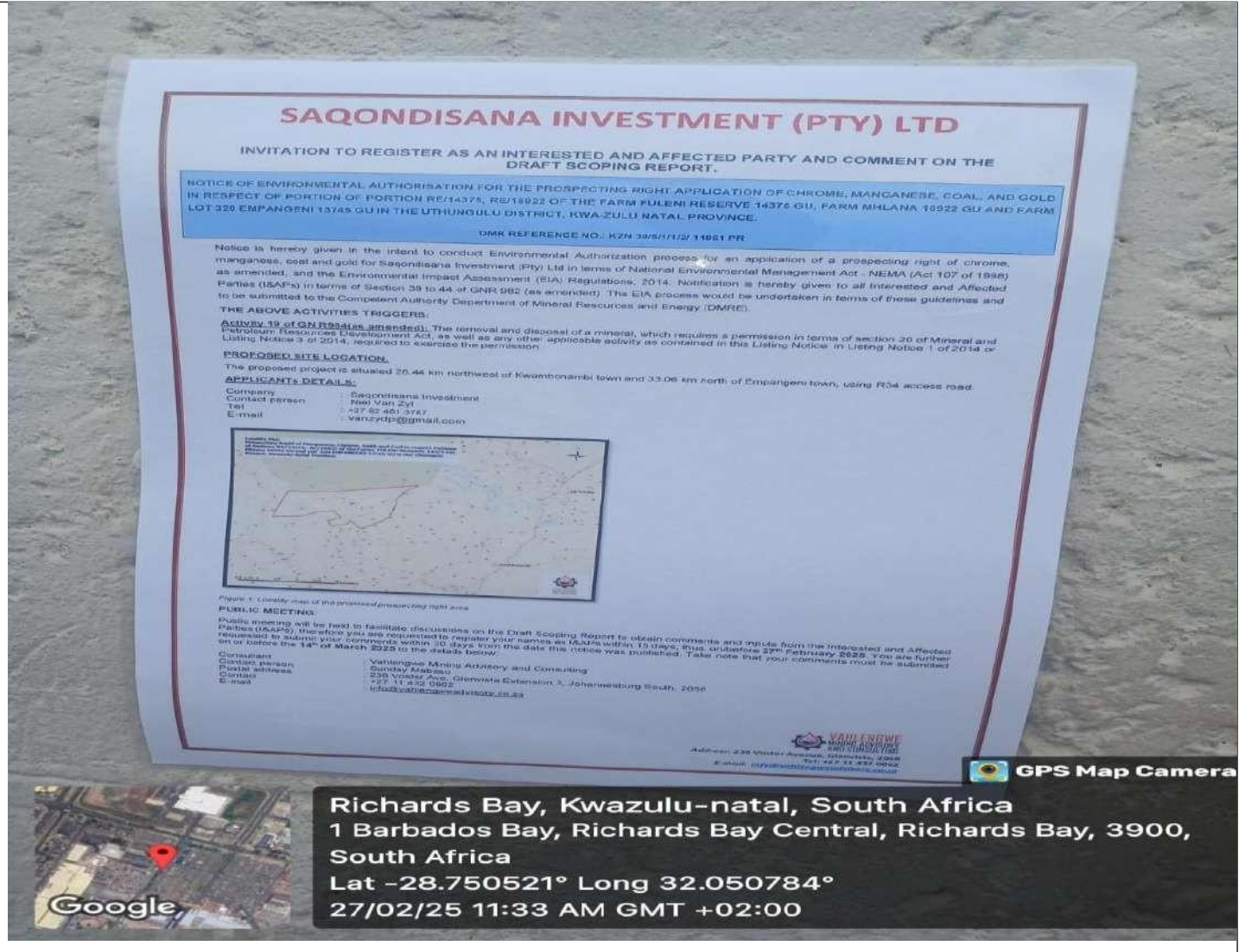

**SAQONDISANA INVESTMENT (PTY) LTD**

**INVITATION TO REGISTER AS AN INTERESTED AND AFFECTED PARTY AND COMMENT ON THE DRAFT SCOPING REPORT.**

**NOTICE OF ENVIRONMENTAL AUTHORIZATION FOR THE PROSPECTING RIGHT APPLICATION OF CHROME, MANGANESE, COAL, AND GOLD IN RESPECT OF PORTION RE/14375, RE/15922 OF THE FARM PULEMI RESERVE 14376 GU, FARM MHLANA 15922 GU AND FARM LOT 320 EMPANGENI 15745 GU IN THE UTHUNGULU DISTRICT, KWA-ZULU NATAL PROVINCE.**

DMR REFERENCE NO.: KZN 30/5/1/2/11861 PR

Notice is hereby given in the intent to conduct Environmental Authorization process for an application of a prospecting right of chrome, manganese, coal and gold for Saqondisana Investment (Pty) Ltd in terms of National Environmental Management Act - NEMA (Act 107 of 1989) as amended, and the Environmental Impact Assessment (EIA) Regulations, 2014. Notification is hereby given to all interested and affected Parties (SAPAs) in terms of Section 39 to 44 of GNR 962 (as amended). The EIA process would be undertaken in terms of these guidelines and to be submitted to the Competent Authority Department of Mineral Resources and Energy (DMRE).

**THE ABOVE ACTIVITIES TRIGGERS:**

**ACTIVITY 19 OF GNR 962 (as amended):** The removal and disposal of a mineral, which requires a permission in terms of section 30 of Mineral and Petroleum Resources Development Act, as well as any other applicable activity as contained in this Listing Notice. In Listing Notice 1 of 2014 or Listing Notice 3 of 2014, required to exercise the permission.

**PROPOSED SITE LOCATION:**

The proposed project is situated 26.44 km northwest of KwaMbonambi town and 33.06 km north of Empangeni town, using R34 access road.

**APPLICANT DETAILS:**

Company: Saqondisana Investment  
Contact person: Nko Vani Zyl  
Tel: +27 82 461 3747  
E-mail: vanizyl@gmail.com





Figure 1: Sample map of the proposed prospecting right area

**PUBLIC MEETING:**

Public meeting will be held to facilitate discussions on the Draft Scoping Report to obtain comments and inputs from the interested and affected Parties (SAPAs). Therefore you are requested to register your names as SAPAs within 15 days, thus, on or before 27th February 2025. You are further requested to submit your comments within 30 days from the date this notice was published. Take note that your comments must be submitted on or before the 14th of March 2025 to the details below.

**Consultant:**  
Contact person: VahleNgwe Mining Advisory and Consulting  
Postal address: 236 Vonder Ave, Glenvista Extension 3, Johannesburg South, 2056  
Contact: +27 11 452 0802  
E-mail: info@vahleNgwe.co.za

**VahleNgwe Mining Advisory and Consulting**  
236 Vonder Ave, Glenvista Extension 3, Johannesburg South, 2056  
Tel: +27 11 452 0802  
E-mail: info@vahleNgwe.co.za

 **GPS Map Camera**

 **Google**

**Richards Bay, Kwazulu-natal, South Africa**  
**1 Barbados Bay, Richards Bay Central, Richards Bay, 3900, South Africa**  
**Lat -28.750521° Long 32.050784°**  
**27/02/25 11:33 AM GMT +02:00**

Site D was placed  
at kwambonambi  
library





Stakeholder engagement meeting at the chief Mthethwa tribal homestead.



## Appendix 3D: I&APs Database

## I&APs Database

NAME AND SURNAME	ORGANIZATION/ COMMUNITY	ADDRESS	CONTACT DETAILS	EMAIL ADDRESS
STATE ORGANS				
Lindiwe Victoria Dlamini	Departme of forestry, fisheries, and the environment	473 Steve Biko, Pretoria		<a href="mailto:LVDlamini@dfre.gov.za">LVDlamini@dfre.gov.za</a>
Mmatlala Rabothatha	Departme of forestry, fisheries, and the environment	473 Steve Biko, Pretoria		<a href="mailto:Mrabothata@dfre.gov.za">Mrabothata@dfre.gov.za</a>
	Departme of forestry, fisheries, and the environment	473 Steve Biko, Pretoria		<a href="mailto:BCAdmin@dfre.gov.za">BCAdmin@dfre.gov.za</a>
N Lekalakala	Departme of forestry, fisheries, and the environment	473 Steve Biko, Pretoria		<a href="mailto:nlekalakala@dfre.gov.za">nlekalakala@dfre.gov.za</a>
Gift Mathalise	King Cetshwayo		072 918 3352	<a href="mailto:mathaliseq@kingcetshwayo.gov.za">mathaliseq@kingcetshwayo.gov.za</a>
Thulani Xaba	Mthonjaneni		072 077 4859	<a href="mailto:managemm@mthonjaneni.org.za">managemm@mthonjaneni.org.za</a>
Sbonelo Dlamini	Umfoloji Library		078 528 4659	<a href="mailto:ellaminisb@umfolozi.org.za">ellaminisb@umfolozi.org.za</a>
Nokubonga Mashiyane	Umfoloji		079 745 7915	
Londeka Basi	King Cetshwayo		081 547 9435	<a href="mailto:ngcobolo@kingcetshwayo.org.za">ngcobolo@kingcetshwayo.org.za</a>
Dominic Wieners	Ezemvelo Wildlife			<a href="mailto:dominic.wieners@kznwildlife.com">dominic.wieners@kznwildlife.com</a>
Reddy J	DWS			<a href="mailto:reddyj@dws.gov.za">reddyj@dws.gov.za</a>
Phoaracheology	Amafa			<a href="mailto:phoaracheology@amafapmb.co.za">phoaracheology@amafapmb.co.za</a>
Benernadette	Amafa			<a href="mailto:benernadettep@amafapmb.co.za">benernadettep@amafapmb.co.za</a>
INTERESTED AND AFFECTED PARTIES				
Andre Sarel Steffens	Owner & Director, Lawaaiwater Croc Farm Pty Ltd		082 083 6308	<a href="mailto:claire.painter@gmail.com">claire.painter@gmail.com</a>
Zama Biyela	Inkosi Biyela Obuka		0732017443	
William Van Widlagh			0646176348	
Phindi Kamoto	Inkosi Biyela Obuka		0823595362	<a href="mailto:khanyard@gmail.com">khanyard@gmail.com</a>
Nidvan Zyl	Valtaki		0824613787	<a href="mailto:nid@reshama.co.za">nid@reshama.co.za</a>
Lungani Biyela			0790143992	<a href="mailto:sheshafike.co@gmail">sheshafike.co@gmail</a>
Thabang Bhengu	Valzari		0790889963	
Mfaniseni Mthethwa			082 367 9006	
Nhlakanipho Mlotshwa			073 836 6420	
D Mthethwa			073 847 1128	
M Mthethwa				
Mehlesizwe Mthethwa			073 197 4238	
M J Mthethwa			064 547 9761	
Clifford Hallat	Imvukuzane Resources		0844688559	<a href="mailto:c.hallat@canyoncoal.com">c.hallat@canyoncoal.com</a>
Netshiavha Tshifhiwa	Molobedu Makoweni		076 7756389	<a href="mailto:tshifhiwaowen93@gmail.com">tshifhiwaowen93@gmail.com</a>
Sandy Camminga	RBCAA		082 083 6308	<a href="mailto:sandy@rbcaa.org.za">sandy@rbcaa.org.za</a>
C.A. Sibiya	Inkosi Biyela Obuka		0837371316	<a href="mailto:noqwazalogistix@gmail.com">noqwazalogistix@gmail.com</a>

## Appendix 3E: Comments and Response Report (CRR)

## SAQONDISANA INVESTMENT (PTY) LTD

### COMMENTS AND RESPONSE REPORT: SCOPING REPORT

Names	Consultation Method	Date Comments received	Issues and/or comments raised	EAP Responses
Consultation with organ of state	Email	04-March-24	No Response to email	EAP sent an email to consult the DFFE <a href="mailto:mrabothata@dfpe.gov.za">mrabothata@dfpe.gov.za</a> , <a href="mailto:lvdlamini@dfpe.gov.com">lvdlamini@dfpe.gov.com</a> , on the Draft Scoping Report.
Consultation with organ of state	Email	04-March-24	No Response to email	EAP sent an email to consult uThukela District Municipality <a href="mailto:gmazibuko2@uthukela.gov.za">gmazibuko2@uthukela.gov.za</a> on the draft Scoping Report
Consultation with organ of state	Email	04-March-24	No Response to email	EAP sent an email to consult the DWS <a href="mailto:redyji@dws.gov.za">redyji@dws.gov.za</a> on the draft Scoping Report
Consultation with organ of state	Email	04-March-24	No Response to email	EAP sent an email to consult AMAFA <a href="mailto:bernadettep@amafapmb.co.za">bernadettep@amafapmb.co.za</a> , <a href="mailto:phoaercheology@amafapmb.co.za">phoaercheology@amafapmb.co.za</a> on the draft Scoping report

Consultation with organ of state	Email	04-March-24	No Response to email	EAP sent an email to consult kzn wildlife <a href="mailto:dominic.wieners@kznwildlife.com">dominic.wieners@kznwildlife.com</a> on the draft Scoping Report
I&APs	Email	04-March-24	No Response to email	EAP sent an email to consult Imvukuzane Resources <a href="mailto:c.hallat@canyoncoal.com">c.hallat@canyoncoal.com</a> on the draft Scoping Report
I&APs	Email	04-March-24	No Response to email	EAP sent an email to consult Molobedu Makoweni <a href="mailto:tshifhiwaowen93@gmail.com">tshifhiwaowen93@gmail.com</a> on the draft Scoping Report
Richards bay clean Air Association	Email	28-March-24	<p>Good Day Mr Mabaso</p> <p>The attached Prospecting Application Notices refer.</p> <p>Kindly register the <b>Richards Bay Clean Air Association</b> (RBCAA) as an Interested &amp; Affected Party.</p> <p>Please provide the Draft Scoping Reports for both applications.</p> <p>Thank you.</p> <p>Kind regards</p>	EAP responded to the email and attached the Draft Scoping Report as requested to <a href="mailto:Sandy@rbcaa.org.za">Sandy@rbcaa.org.za</a>
Claire Painter	Email	19-March-2025	<p>Good morning,</p> <p>I would like to register myself as an I&amp;AP for the Prospecting right application of chrome, manganese,</p>	EAP responded to the email and attached the Draft Scoping Report for further comments to <a href="mailto:Claire.painter@gmail.com">Claire.painter@gmail.com</a>

			<p>coal and gold, in respect of portion RE/14375, RE/16922 of the farm Fuleni Reserve 14375 GU, Farm Mhlana 16922 GU and farm lot 320 Empangeni 13745 GU in the Uthungulu District, KwaZulu Natal Province.</p> <p>DMR Reference No: KZN 30/5/1/1/2/11861 PR.</p> <p>My details are as follows: Andre Sarel Steffens Owner &amp; Director, Lawaaiwater Croc Farm Pty Ltd. Subdivision 6, Majacha Farms, Heatonville, 3881 Contact number: 0820836308</p> <p>Please advise if you need any further information.</p> <p>Kind regards, Andre S. Steffens</p>	
--	--	--	---	--



## Appendix 3F: Public Consultation Meeting Documents

## **STAKEHOLDER MEETING MINUTES**

**PUBLIC PARTICIPATION PROCESS OF AN APPLICATION FOR ENVIRONMENTAL AUTHORISATION FOR A PROSPECTING RIGHT FOR OF CHROME, MANGANESE, COAL, AND GOLD TO CONSULT DRAFT SCOPING REPORT IN TERMS OF REGULATION 41- 44 OF THE ENVIRONMENTAL IMPACT ASSESSMENT REGULATION, 2014 (AS AMENDED) READ WITH THE NATIONAL ENVIRONMENTAL MANAGEMENT ACT,1998 (ACT 107 OF 1998) (AS AMENDED) IN RESPECT OF PORTION OF PORTION RE/14375, RE/16922 OF THE FARM FULENI RESERVE 14375 GU, FARM MHLANA 16922 GU AND FARM LOT 320 EMPANGENI 13745 GU IN KING CETSHWAYO DISTRICT, KWA-ZULU NATAL PROVINCE.**

Date: 21 March 2025  
Company: Saqondisana Investments (Pty) Ltd, DMRE Ref No: KZN 30/5/1/1/2/ 11861 PR  
Venue: Mthethwa royal homestead  
Time: 10:00 am – 11:00 am

### **MEETING AGENDA**

- 1.Opening and Introduction
- 2.purpose of the meeting
- 3.Presentation: Draft Scoping Report
- 4.Discussions
- 5.Closure

### **1. OPENING AND INTRODUCTION**

Mr. Sunday Mabaso explained that VahleNgwe Mining advisory and consulting is an Independent Environmental Assessment Practitioners (EAP)(consultant) appointed by Saqondisana Investments (Pty) Ltd “the applicant” in terms of regulation 12 of the Environmental Impact Assessment Regulation, 2014 to facilitate an application for an Environmental Authorisation (EA) for a prospecting right.

## **2. PURPOSE OF THE MEETING**

Mr. Sunday Mabaso explained that the purpose of the meeting with the Mthethwa royal family was because Saqondisana Investment applied for a prospecting right simultaneously Environmental Authorisation (EA) for chrome, manganese, coal, and gold as a result, they are required to appoint an independent EAP to facilitate the EA application and follow proper process, and conduct Public Participation Process (PPP) which requires placing site notices on public areas, advertising on the local newspaper and a public meeting to consult the draft Scoping Report and provide stakeholders, landowners, land occupiers, as well as Interested and Affected Parties (I&APs) with sufficient information about the proposed prospecting project, as well as provide them an opportunity to comment, raise concerns, and to contribute towards the process. Mr Mabaso stated that we need the chief, as a stakeholder in the community to assist with protocol to arrange a public meeting and to mobilise as well as a guide on whom to engage and further explained that he needed them to better understand the project prior to the meeting.

## **3. PRESENTATION**

Mr. Mabaso gave a brief background of the application to the stakeholders.

## **4. DISCUSSIONS (Q &A)**

After the brief background, the discussion progressed to an interactive session in which the stakeholders were given an opportunity to ask questions, make comments, and express their opinions, concerns for incorporation in the proposed prospecting application.

The royal family didn't have any objections or concerns about the application. They only wanted to know when the proposed prospecting activities will commerce and Mr Mabaso said that we are still in the process of applying for the right at the DMR, the prospecting activities will start once the right is issued to the client by the Department.

## **5. CLOSURE.**

At 11:00, Mr Mabaso adjourned the meeting, thanking the Mthethwa royal family for the meeting.

SAQONDISANA INVESTMENT (PTY) LTD  
KZN 30/5/1/1/2/ 11859 PR and KZN 30/5/1/1/2/ 11861 PR  
PUBLIC PARTICIPATION PROCESS



# BACKGROUND INFORMATION DOCUMENT RECEIVING REPORT

DMRE REF NO: KZN 30/5/1/1/2/ 11859 PR and KZN 30/5/1/1/2/ 11861 PR

NAME & SURNAME	ADDRESS	CONTACT DETAILS	EMAIL ADDRESS	DATE	SIGNATURE
Thulani Xulu	Mthongweni	0720774859	managermm@mtshongweni.co.za	27/02/25	[Signature]
Glax Mathhali	King Cetuwayo	0729183382	mathhali@kingcetshwayo.co.za	27/02/25	[Signature]
Londeka Bas	King Cetuwayo	0815979435	ngcobolo@kingcetshwayo.co.za	27/02/25	[Signature]
Nxubango Mshige	Umtfolozi	0797457915	gum@umpolozio.co.za	27/02/25	[Signature]
Sbonelo Dlamini	Umtfolozi Library	0785284659	elaminis@umpolozio.org.za	27/02/25	[Signature]

I hereby certify that the Background Information Document (BID) has been received as part of the notification and consultation process required in terms of the National Environmental Management Act (NEMA) (Act No 107 of 1998) read in conjunction with Environmental Impact Assessment (EIA) Regulation, 2014.

Environmental Assessment Practitioner,

VahleNgwe Mining Advisory and Consulting

SAQONDISANA INVESTMENT (PTY) LTD  
KZN 30/5/1/1/2/ 11859 PR and KZN 30/5/1/1/2/ 11861 PR  
PUBLIC PARTICIPATION PROCESS



BACKGROUND INFORMATION DOCUMENT RECEIVING REPORT

DMRE REF NO: KZN 30/5/1/1/2/ 11859 PR and KZN 30/5/1/1/2/ 11861 PR

NAME & SURNAME	ADDRESS	CONTACT DETAILS	EMAIL ADDRESS	DATE	SIGNATURE
William van Veldt		064 676 348		20/03/2025	
Zuma Ruyela	Inkosi Biyela Obuka	073 2017443		20/03/2025	
Phindi Kamoto	Inkosi Biyela Obuka	082 359 5362	Khanyad@gmail.com	20/03/2025	
Ndlovu Zwi	Votaki	082 4613787	D.P. Obukwe Co. Za	20/03/2025	
Sundray Mabele	Galenvista	074 5697312	sundray@vahlengweadvisory.co.za		
C.A. Sibiya	Inkosi Biyela Obuka	0537371316	ngwenze.legitimate@gmail.com	20/03/2025	
Leangani Bole	11	0790143992	Shesho Fike. Co. Ogwen	11/11	
THABANG BHEKE	VALTAR	0790889963	thabang@valtar.co.za	20/03/25	
Kusiso Maseka	Inkosi Biyela Obuka	072 504 6088			
Fanele Mozibuko	Inkosi Biyela	072 8060 735	fanele@vahlengweadvisory.co.za	20/03/25	

I hereby certify that the Background Information Document (BID) has been received as part of the notification and consultation process required in terms of the National Environmental Management Act (NEMA) (Act No 107 of 1998) read in conjunction with Environmental Impact Assessment (EIA) Regulation, 2014.

Environmental Assessment Practitioner,

Vahlengwe Mining Advisory and Consulting



# Mthethwa Chieftency Meeting

21 March 2025

Name and Surname	Cell number	Address	Signature
1. Sunday Mabaso	074 569 7312		/// Mabaso
2. Lungani Bilela	079 014 3992		C. Bilela
3. Zama Bilela	073 201 7443		
4. E.A. Sibiyi	083 737 316		Thompson
5. Mfani Senzi Mthethwa	082 367 9006		
6. Nhlakanipho Mloshela	073 836 6420		Ngweni g... @
7. D. Mthethwa	073 84 71128		B. Mthethwa
8. Mkhlesizwe Mthethwa			Mthethwa
9. Dr J.M. Mthethwa	064 54 79761		
10. M. Mthethwa	073 576 238		
11. Lusizo Ngasha	072 504 6088		C. Ngasha
12. Fanele Mazibuko	072 8060 735		Fanele

## Appendix 3G: Proof of Consultations with the Departments



## khanyile mgiba

---

**From:** khanyile mgiba  
**Sent:** Tuesday, 04 March 2025 11:19  
**To:** 'c.hallat@canyoncoal.com'  
**Cc:** info  
**Subject:** CONSULTATION FOR THE SCOPING REPORT FOR COMMENTS  
**Attachments:** BID\_11861 PR.pdf; I&AP Registration form\_11861 PR.pdf; Draft BAR\_Saqondisana\_11861 PR\_.pdf

Good day,

CONSULTATION OF DRAFT SCOPING REPORT OF AN APPLICATION FOR AN ENVIRONMENTAL AUTHORISATION IN TERMS OF SECTION 24 OF THE NATIONAL ENVIRONMENTAL MANAGEMENT ACT, 1998 (ACT 107 OF 1998) READ WITH REGULATION 19 OF THE ENVIRONMENTAL IMPACT ASSESSMENT (EIA) REGULATIONS, 2014 (AS AMENDED) FOR THE PROSPECTING RIGHT FOR CHROME, MANGANESE, COAL, AND GOLD IN RESPECT OF PORTION OF PORTION RE/14375, RE/16922 OF THE FARM FULENI RESERVE 14375 GU, FARM MHLANA 16922 GU AND FARM LOT 320 EMPANGENI 13745 GU IN THE UTHUNGULU DISTRICT, KWA-ZULU NATAL PROVINCE. KZN 30/5/1/1/2/11861 PR

I hope this email finds you well.

My name is Khanyile Mgiba-Mutero, I am an EIA and Water Use Licensing consultant at Vahlengwe Mining Advisory and Consulting.

Saqondisana Investment (Pty) Ltd "the applicant" applied for an Environmental Authorisation in terms of section 24 of the National Environmental Management Act, 1998 (Act 107 of 1998) read with regulation 19 of the Environmental Impact Assessment (EIA) regulations, 2014 (as amended) and appointed Vahlengwe Mining Advisory (EAP) to facilitate the proposed prospecting right application for chrome, manganese, coal, and gold in respect of Portion of portions RE/14375, RE/16922 of the Farm Fuleni Reserve 14375 GU, Farm Mhlana 16922 GU and Farm Lot 320 Empangeni 13745 GU in the magisterial district of uThungulu, Kwa-Zulu Natal Province.

Following section 24k of the National Environmental Management Act (Act 107 of 1998)(as amended), We would like to consult the draft Scoping Report for your comments.

Should you require any further information, please do not hesitate to contact me. Looking forward to your comments.



**Email Disclaimer:**

*This transmission (including any attachments) may contain confidential information, privileged material (including material protected by the solicitor-client or other applicable privileges), or constitute non-public information. Any use of this information by anyone other than the intended recipient is prohibited. If you have received this transmission in error, please immediately reply to the sender and delete this information from your system. Use, dissemination, distribution, or reproduction of this transmission by unintended recipients is not authorized and may be unlawful.*

## khanyile mgiba

---

**From:** khanyile mgiba  
**Sent:** Tuesday, 04 March 2025 11:23  
**To:** 'tshifhiwaowen93@gmail.com'  
**Cc:** info  
**Subject:** CONSULTATION OF SCOPING REPORT FOR COMMENTS  
**Attachments:** Draft BAR\_Saqondisana\_11861 PR\_.pdf; BID\_11861 PR.pdf; I&AP Registration form\_11861 PR.pdf

Good day,

CONSULTATION OF DRAFT SCOPING REPORT OF AN APPLICATION FOR AN ENVIRONMENTAL AUTHORISATION IN TERMS OF SECTION 24 OF THE NATIONAL ENVIRONMENTAL MANAGEMENT ACT, 1998 (ACT 107 OF 1998) READ WITH REGULATION 19 OF THE ENVIRONMENTAL IMPACT ASSESSMENT (EIA) REGULATIONS, 2014 (AS AMENDED) FOR THE PROSPECTING RIGHT FOR CHROME, MANGANESE, COAL, AND GOLD IN RESPECT OF PORTION OF PORTION RE/14375, RE/16922 OF THE FARM FULENI RESERVE 14375 GU, FARM MHLANA 16922 GU AND FARM LOT 320 EMPANGENI 13745 GU IN THE UTHUNGULU DISTRICT, KWA-ZULU NATAL PROVINCE. KZN 30/5/1/1/2/11861 PR

I hope this email finds you well.

My name is Khanyile Mgiba-Mutero, I am an EIA and Water Use Licensing consultant at Vahlengwe Mining Advisory and Consulting.

Saqondisana Investment (Pty) Ltd “the applicant” applied for an Environmental Authorisation in terms of section 24 of the National Environmental Management Act, 1998 (Act 107 of 1998) read with regulation 19 of the Environmental Impact Assessment (EIA) regulations, 2014 (as amended) and appointed Vahlengwe Mining Advisory (EAP) to facilitate the proposed prospecting right application for chrome, manganese, coal, and gold in respect of Portion of portions RE/14375, RE/16922 of the Farm Fuleni Reserve 14375 GU, Farm Mhlana 16922 GU and Farm Lot 320 Empangeni 13745 GU in the magisterial district of uThungulu, Kwa-Zulu Natal Province.

Following section 24k of the National Environmental Management Act (Act 107 of 1998)(as amended), We would like to consult the draft Scoping Report for your comments.

Should you require any further information, please do not hesitate to contact me. Looking forward to your comments.



**Email Disclaimer:**

This transmission (including any attachments) may contain confidential information, privileged material (including material protected by the solicitor-client or other applicable privileges), or constitute non-public information. Any use of this information by anyone other than the intended recipient is prohibited. If you have received this transmission in error, please immediately reply to the sender and delete this information from your system. Use, dissemination, distribution, or reproduction of this transmission by unintended recipients is not authorized and may be unlawful.



## khanyile mgiba

---

**From:** khanyile mgiba  
**Sent:** Tuesday, 04 March 2025 11:33  
**To:** reddyj@dws.gov.za  
**Cc:** info  
**Subject:** CONSULTATION OF THE SCOPING REPORT FOR COMMENTS  
**Attachments:** Draft BAR\_Saqondisana\_11861 PR\_.pdf

Good day,

CONSULTATION OF DRAFT SCOPING REPORT OF AN APPLICATION FOR AN ENVIRONMENTAL AUTHORISATION IN TERMS OF SECTION 24 OF THE NATIONAL ENVIRONMENTAL MANAGEMENT ACT, 1998 (ACT 107 OF 1998) READ WITH REGULATION 19 OF THE ENVIRONMENTAL IMPACT ASSESSMENT (EIA) REGULATIONS, 2014 (AS AMENDED) FOR THE PROSPECTING RIGHT FOR CHROME, MANGANESE, COAL, AND GOLD IN RESPECT OF PORTION OF PORTION RE/14375, RE/16922 OF THE FARM FULENI RESERVE 14375 GU, FARM MHLANA 16922 GU AND FARM LOT 320 EMPANGENI 13745 GU IN THE UTHUNGULU DISTRICT, KWA-ZULU NATAL PROVINCE. KZN 30/5/1/1/2/11861 PR

I hope this email finds you well.

My name is Khanyile Mgiba-Mutero, I am an EIA and Water Use Licensing consultant at Vahlengwe Mining Advisory and Consulting.

Saqondisana Investment (Pty) Ltd “the applicant” applied for an Environmental Authorisation in terms of section 24 of the National Environmental Management Act, 1998 (Act 107 of 1998) read with regulation 19 of the Environmental Impact Assessment (EIA) regulations, 2014 (as amended) and appointed Vahlengwe Mining Advisory (EAP) to facilitate the proposed prospecting right application for chrome, manganese, coal, and gold in respect of Portion of portions RE/14375, RE/16922 of the Farm Fuleni Reserve 14375 GU, Farm Mhlana 16922 GU and Farm Lot 320 Empangeni 13745 GU in the magisterial district of uThungulu, Kwa-Zulu Natal Province.

Following section 24k of the National Environmental Management Act (Act 107 of 1998)(as amended), We would like to consult the draft Scoping Report for your comments.

Should you require any further information, please do not hesitate to contact me. Looking forward to your comments.

Kind regards,



**Email Disclaimer:**

This transmission (including any attachments) may contain confidential information, privileged material (including material protected by the solicitor-client or other applicable privileges), or constitute non-public information. Any use of this information by anyone other than the intended recipient is prohibited. If you have received this transmission in error, please immediately reply to the sender and delete this information from your system. Use, dissemination, distribution, or reproduction of this transmission by unintended recipients is not authorized and may be unlawful.

## khanyile mgiba

---

**From:** khanyile mgiba  
**Sent:** Tuesday, 04 March 2025 11:33  
**To:** bernadettep@amafamb.co.za; phoarcheology@amafamb.co.za  
**Cc:** info  
**Subject:** CONSULTATION OF THE SCOPING REPORT FOR COMMENTS  
**Attachments:** Draft BAR\_Saqondisana\_11861 PR\_.pdf

Good day,

CONSULTATION OF DRAFT SCOPING REPORT OF AN APPLICATION FOR AN ENVIRONMENTAL AUTHORISATION IN TERMS OF SECTION 24 OF THE NATIONAL ENVIRONMENTAL MANAGEMENT ACT, 1998 (ACT 107 OF 1998) READ WITH REGULATION 19 OF THE ENVIRONMENTAL IMPACT ASSESSMENT (EIA) REGULATIONS, 2014 (AS AMENDED) FOR THE PROSPECTING RIGHT FOR CHROME, MANGANESE, COAL, AND GOLD IN RESPECT OF PORTION OF PORTION RE/14375, RE/16922 OF THE FARM FULENI RESERVE 14375 GU, FARM MHLANA 16922 GU AND FARM LOT 320 EMPANGENI 13745 GU IN THE UTHUNGULU DISTRICT, KWA-ZULU NATAL PROVINCE. KZN 30/5/1/1/2/11861 PR

I hope this email finds you well.

My name is Khanyile Mgiba-Mutero, I am an EIA and Water Use Licensing consultant at Vahlengwe Mining Advisory and Consulting.

Saqondisana Investment (Pty) Ltd "the applicant" applied for an Environmental Authorisation in terms of section 24 of the National Environmental Management Act, 1998 (Act 107 of 1998) read with regulation 19 of the Environmental Impact Assessment (EIA) regulations, 2014 (as amended) and appointed Vahlengwe Mining Advisory (EAP) to facilitate the proposed prospecting right application for chrome, manganese, coal, and gold in respect of Portion of portions RE/14375, RE/16922 of the Farm Fuleni Reserve 14375 GU, Farm Mhlana 16922 GU and Farm Lot 320 Empangeni 13745 GU in the magisterial district of uThungulu, Kwa-Zulu Natal Province.

Following section 24k of the National Environmental Management Act (Act 107 of 1998)(as amended), We would like to consult the draft Scoping Report for your comments.

Should you require any further information, please do not hesitate to contact me. Looking forward to your comments.

Kind regards,



**Email Disclaimer:**

This transmission (including any attachments) may contain confidential information, privileged material (including material protected by the solicitor-client or other applicable privileges), or constitute non-public information. Any use of this information by anyone other than the intended recipient is prohibited. If you have received this transmission in error, please immediately reply to the sender and delete this information from your system. Use, dissemination, distribution, or reproduction of this transmission by unintended recipients is not authorized and may be unlawful.



## khanyile mgiba

---

**From:** khanyile mgiba  
**Sent:** Tuesday, 04 March 2025 11:44  
**To:** benernadettep@amafapmb.co.za; phoarcheology@amafapmb.co.za  
**Cc:** info  
**Subject:** CONSULTATION OF THE SCOPING REPORT FOR COMMENTS.  
**Attachments:** Draft BAR\_Saqondisana\_11861 PR\_.pdf

Good day,

CONSULTATION OF DRAFT SCOPING REPORT OF AN APPLICATION FOR AN ENVIRONMENTAL AUTHORISATION IN TERMS OF SECTION 24 OF THE NATIONAL ENVIRONMENTAL MANAGEMENT ACT, 1998 (ACT 107 OF 1998) READ WITH REGULATION 19 OF THE ENVIRONMENTAL IMPACT ASSESSMENT (EIA) REGULATIONS, 2014 (AS AMENDED) FOR THE PROSPECTING RIGHT FOR CHROME, MANGANESE, COAL, AND GOLD IN RESPECT OF PORTION OF PORTION RE/14375, RE/16922 OF THE FARM FULENI RESERVE 14375 GU, FARM MHLANA 16922 GU AND FARM LOT 320 EMPANGENI 13745 GU IN THE UTHUNGULU DISTRICT, KWA-ZULU NATAL PROVINCE. KZN 30/5/1/1/2/11861 PR

I hope this email finds you well.

My name is Khanyile Mgiba-Mutero, I am an EIA and Water Use Licensing consultant at Vahlengwe Mining Advisory and Consulting.

Saqondisana Investment (Pty) Ltd "the applicant" applied for an Environmental Authorisation in terms of section 24 of the National Environmental Management Act, 1998 (Act 107 of 1998) read with regulation 19 of the Environmental Impact Assessment (EIA) regulations, 2014 (as amended) and appointed Vahlengwe Mining Advisory (EAP) to facilitate the proposed prospecting right application for chrome, manganese, coal, and gold in respect of Portion of portions RE/14375, RE/16922 of the Farm Fuleni Reserve 14375 GU, Farm Mhlana 16922 GU and Farm Lot 320 Empangeni 13745 GU in the magisterial district of uThungulu, Kwa-Zulu Natal Province.

Following section 24k of the National Environmental Management Act (Act 107 of 1998)(as amended), We would like to consult the draft Scoping Report for your comments.

Should you require any further information, please do not hesitate to contact me. Looking forward to your comments.

Kind regards,



**Email Disclaimer:**

This transmission (including any attachments) may contain confidential information, privileged material (including material protected by the solicitor-client or other applicable privileges), or constitute non-public information. Any use of this information by anyone other than the intended recipient is prohibited. If you have received this transmission in error, please immediately reply to the sender and delete this information from your system. Use, dissemination, distribution, or reproduction of this transmission by unintended recipients is not authorized and may be unlawful.



## khanyile mgiba

---

**From:** khanyile mgiba  
**Sent:** Thursday, 06 March 2025 08:33  
**To:** sceo@uthungulu.co.za  
**Cc:** info  
**Subject:** CONSULTATION OF THE SCOPING REPORT FOR COMMENTS.  
**Attachments:** Draft BAR\_Saqondisana\_11861 PR\_.pdf

Good day,

CONSULTATION OF DRAFT SCOPING REPORT OF AN APPLICATION FOR AN ENVIRONMENTAL AUTHORISATION IN TERMS OF SECTION 24 OF THE NATIONAL ENVIRONMENTAL MANAGEMENT ACT, 1998 (ACT 107 OF 1998) READ WITH REGULATION 19 OF THE ENVIRONMENTAL IMPACT ASSESSMENT (EIA) REGULATIONS, 2014 (AS AMENDED) FOR THE PROSPECTING RIGHT FOR CHROME, MANGANESE, COAL, AND GOLD IN RESPECT OF PORTION OF PORTION RE/14375, RE/16922 OF THE FARM FULENI RESERVE 14375 GU, FARM MHLANA 16922 GU AND FARM LOT 320 EMPANGENI 13745 GU IN THE UTHUNGULU DISTRICT, KWA-ZULU NATAL PROVINCE. KZN 30/5/1/1/2/11861 PR

I hope this email finds you well.

My name is Khanyile Mgiba-Mutero, I am an EIA and Water Use Licensing consultant at Vahlengwe Mining Advisory and Consulting.

Saqondisana Investment (Pty) Ltd "the applicant" applied for an Environmental Authorisation in terms of section 24 of the National Environmental Management Act, 1998 (Act 107 of 1998) read with regulation 19 of the Environmental Impact Assessment (EIA) regulations, 2014 (as amended) and appointed Vahlengwe Mining Advisory (EAP) to facilitate the proposed prospecting right application for chrome, manganese, coal, and gold in respect of Portion of portions RE/14375, RE/16922 of the Farm Fuleni Reserve 14375 GU, Farm Mhlana 16922 GU and Farm Lot 320 Empangeni 13745 GU in the magisterial district of uThungulu, Kwa-Zulu Natal Province.

Following section 24k of the National Environmental Management Act (Act 107 of 1998)(as amended), We would like to consult the draft Scoping Report for your comments.

Should you require any further information, please do not hesitate to contact me. Looking forward to your comments.

Kind regards,



**Email Disclaimer:**

*This transmission (including any attachments) may contain confidential information, privileged material (including material protected by the solicitor-client or other applicable privileges), or constitute non-public information. Any use of this information by anyone other than the intended recipient is prohibited. If you have received this transmission in error, please immediately reply to the sender and delete this information from your system. Use, dissemination, distribution, or reproduction of this transmission by unintended recipients is not authorized and may be unlawful.*

## khanyile mgiba

---

**From:** khanyile mgiba  
**Sent:** Wednesday, 19 March 2025 09:46  
**To:** mrabothata@dffe.gov.za  
**Cc:** nlekalakala@dffe.gov.za; lvdlamini@dffe.gov.za  
**Subject:** CONSULTATION OF SCOPING REPORT FOR COMMENTS.  
**Attachments:** FDraft BAR\_Saqondisana\_11861 PR\_.pdf

Good day,

CONSULTATION OF DRAFT SCOPING REPORT OF AN APPLICATION FOR AN ENVIRONMENTAL AUTHORISATION IN TERMS OF SECTION 24 OF THE NATIONAL ENVIRONMENTAL MANAGEMENT ACT, 1998 (ACT 107 OF 1998) READ WITH REGULATION 19 OF THE ENVIRONMENTAL IMPACT ASSESSMENT (EIA) REGULATIONS, 2014 (AS AMENDED) FOR THE PROSPECTING RIGHT FOR CHROME, MANGANESE, COAL, AND GOLD IN RESPECT OF PORTION OF PORTION RE/14375, RE/16922 OF THE FARM FULENI RESERVE 14375 GU, FARM MHLANA 16922 GU AND FARM LOT 320 EMPANGENI 13745 GU IN KING CETSHWAYO DISTRICT, KWA-ZULU NATAL PROVINCE. KZN 30/5/1/1/2/11861 PR

I hope this email finds you well.

My name is Khanyile Mgiba-Mutero, I am an EIA and Water Use Licensing consultant at Vahlengwe Mining Advisory and Consulting.

Saqondisana Investment (Pty) Ltd "the applicant" applied for an Environmental Authorisation in terms of section 24 of the National Environmental Management Act, 1998 (Act 107 of 1998) read with regulation 19 of the Environmental Impact Assessment (EIA) regulations, 2014 (as amended) and appointed Vahlengwe Mining Advisory (EAP) to facilitate the proposed prospecting right application for chrome, manganese, coal, and gold in respect of Portion of portions RE/14375, RE/16922 of the Farm Fuleni Reserve 14375 GU, Farm Mhlana 16922 GU and Farm Lot 320 Empangeni 13745 GU in the magisterial district of King Cetshwayo, Kwa-Zulu Natal Province.

Following section 24k of the National Environmental Management Act (Act 107 of 1998)(as amended), We would like to consult the draft Scoping Report for your comments.

Should you require any further information, please do not hesitate to contact me. Looking forward to your comments.

Kind regards,



**Email Disclaimer:**

This transmission (including any attachments) may contain confidential information, privileged material (including material protected by the solicitor-client or other applicable privileges), or constitute non-public information. Any use of this information by anyone other than the intended recipient is prohibited. If you have received this transmission in error, please immediately reply to the sender and delete this information from your system. Use, dissemination, distribution, or reproduction of this transmission by unintended recipients is not authorized and may be unlawful.



**khanyile mgiba**

---

**From:** khanyile mgiba  
**Sent:** Wednesday, 02 April 2025 09:03  
**To:** BCAdmin@dffe.gov.za  
**Subject:** CONSULTATION OF SCOPING REPORT FOR COMMENTS.  
**Attachments:** Draft BAR\_Saqondisana\_11861 PR.pdf

Good day,

CONSULTATION OF DRAFT SCOPING REPORT OF AN APPLICATION FOR AN ENVIRONMENTAL AUTHORISATION IN TERMS OF SECTION 24 OF THE NATIONAL ENVIRONMENTAL MANAGEMENT ACT, 1998 (ACT 107 OF 1998) READ WITH REGULATION 19 OF THE ENVIRONMENTAL IMPACT ASSESSMENT (EIA) REGULATIONS, 2014 (AS AMENDED) FOR THE PROSPECTING RIGHT FOR CHROME, MANGANESE, COAL, AND GOLD IN RESPECT OF PORTION OF PORTION RE/14375, RE/16922 OF THE FARM FULENI RESERVE 14375 GU, FARM MHLANA 16922 GU AND FARM LOT 320 EMPANGENI 13745 GU IN KING CETSHWAYO DISTRICT, KWA-ZULU NATAL PROVINCE. KZN 30/5/1/1/2/11861 PR

I hope this email finds you well.

My name is Khanyile Mgiba-Mutero, I am an EIA and Water Use Licensing consultant at Vahlengwe Mining Advisory and Consulting.

Saqondisana Investment (Pty) Ltd "the applicant" applied for an Environmental Authorisation in terms of section 24 of the National Environmental Management Act, 1998 (Act 107 of 1998) read with regulation 19 of the Environmental Impact Assessment (EIA) regulations, 2014 (as amended) and appointed Vahlengwe Mining Advisory (EAP) to facilitate the proposed prospecting right application for chrome, manganese, coal, and gold in respect of Portion of portions RE/14375, RE/16922 of the Farm Fuleni Reserve 14375 GU, Farm Mhlana 16922 GU and Farm Lot 320 Empangeni 13745 GU in the magisterial district of King Cetshwayo, Kwa-Zulu Natal Province.

Following section 24k of the National Environmental Management Act (Act 107 of 1998)(as amended), We would like to consult the draft Scoping Report for your comments.

Should you require any further information, please do not hesitate to contact me. Looking forward to your comments.

Kind regards,



**Email Disclaimer:**

*This transmission (including any attachments) may contain confidential information, privileged material (including material protected by the solicitor-client or other applicable privileges), or constitute non-public information. Any use of this information by anyone other than the intended recipient is prohibited. If you have received this transmission in error, please immediately reply to the sender and delete this information from your system. Use, dissemination, distribution, or reproduction of this transmission by unintended recipients is not authorized and may be unlawful.*

#### Appendix 4: Environmental sensitivity screening report

**SCREENING REPORT FOR AN ENVIRONMENTAL AUTHORIZATION AS  
REQUIRED BY THE 2014 EIA REGULATIONS – PROPOSED SITE  
ENVIRONMENTAL SENSITIVITY**

**EIA Reference number:** 11861

**Project name:** Prospecting Right

**Project title:** Prospecting Right

**Date screening report generated:** 19/03/2025 12:43:34

**Applicant:** Saqondisana Investment (Pty) Ltd

**Compiler:** Vahlengwe Mining Advisory and Consulting

**Compiler signature:**   
.....

**Application Category:** Mining|Prospecting rights



## Table of Contents

Proposed Project Location .....	3
Orientation map 1: General location.....	3
Map of proposed site and relevant area(s).....	4
Cadastral details of the proposed site.....	4
Wind and Solar developments with an approved Environmental Authorisation or applications under consideration within 30 km of the proposed area.....	5
Environmental Management Frameworks relevant to the application .....	5
Environmental screening results and assessment outcomes .....	5
Relevant development incentives, restrictions, exclusions or prohibitions .....	5
Proposed Development Area Environmental Sensitivity.....	6
Specialist assessments identified .....	6
Results of the environmental sensitivity of the proposed area.....	8
MAP OF RELATIVE AGRICULTURE THEME SENSITIVITY .....	8
MAP OF RELATIVE ANIMAL SPECIES THEME SENSITIVITY.....	9
MAP OF RELATIVE AQUATIC BIODIVERSITY THEME SENSITIVITY .....	10
MAP OF RELATIVE ARCHAEOLOGICAL AND CULTURAL HERITAGE THEME SENSITIVITY.....	11
MAP OF RELATIVE CIVIL AVIATION THEME SENSITIVITY .....	12
MAP OF RELATIVE DEFENCE THEME SENSITIVITY .....	13
MAP OF RELATIVE PALEONTOLOGY THEME SENSITIVITY .....	14
MAP OF RELATIVE PLANT SPECIES THEME SENSITIVITY .....	15
MAP OF RELATIVE TERRESTRIAL BIODIVERSITY THEME SENSITIVITY .....	16

# Proposed Project Location

## Orientation map 1: General location

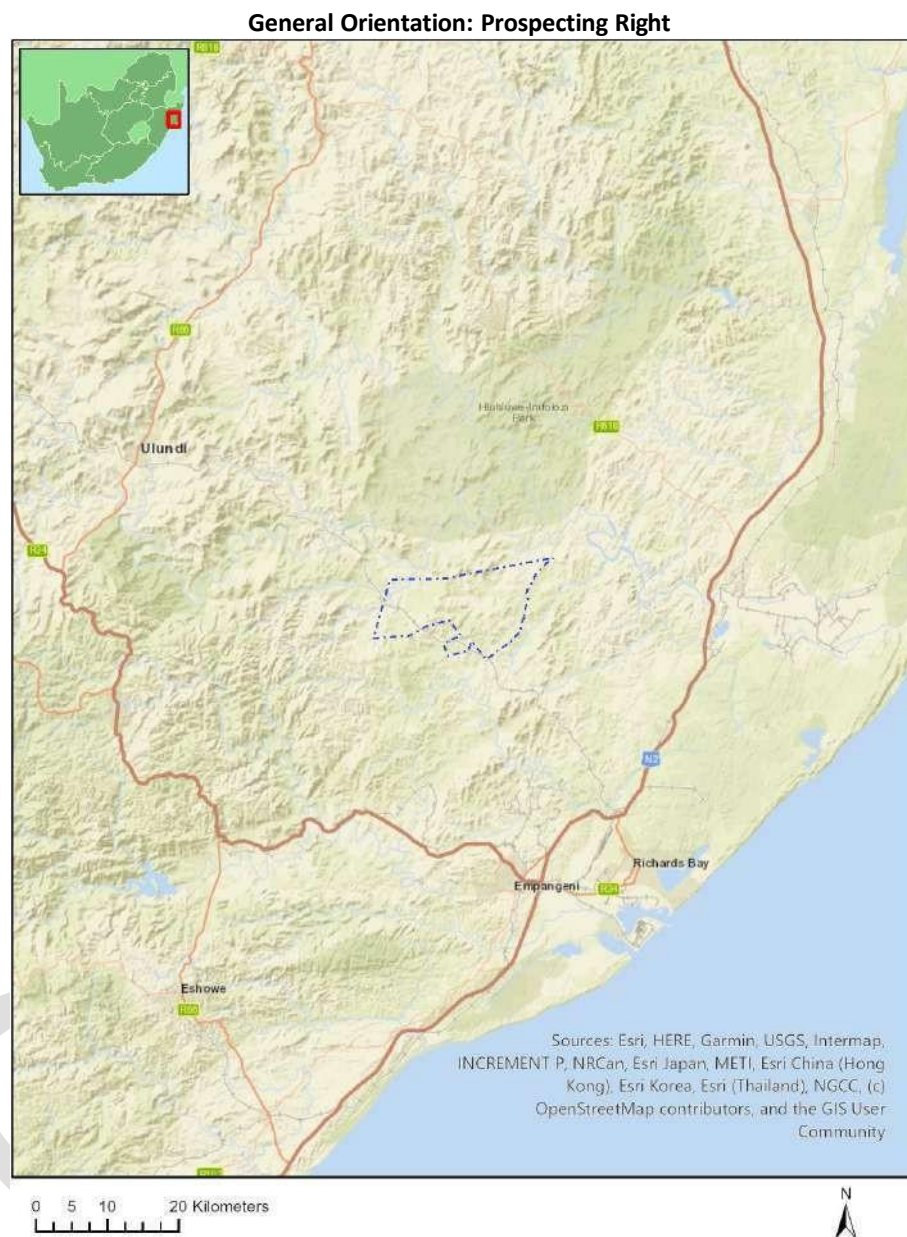

## Map of proposed site and relevant area(s)



## Cadastral details of the proposed site

Property details:

No	Farm Name	Farm/ Erf No	Portion	Latitude	Longitude	Property Type
1	LOT 307 EMPANGENI	13746	0	28°31'25.51S	31°48'29.23E	Farm
2	FULENI RESERVE	14375	0	28°27'29.26S	31°47'34.3E	Farm
3	LOT 319 EMPANGENI	14405	0	28°29'25.15S	31°48'39.58E	Farm
4	LOT 318 EMPANGENI	14496	0	28°29'57.91S	31°47'20.48E	Farm
5	MAMBUKA	16919	0	28°32'43.55S	31°50'45.48E	Farm
6	RESERVE 11	15831	0	28°31'59.08S	31°37'36.63E	Farm
7	MHLANA	16922	0	28°30'17.44S	31°58'39.53E	Farm
8	GAME RESERVE	17434	0	28°13'23.55S	31°56'48.62E	Farm
9	LOT 320 EMPANGENI	13745	0	28°30'18.58S	31°49'39.65E	Farm
10		12167	0	28°31'36.94S	31°50'6.07E	Farm Portion
11		12711	0	28°32'21.69S	31°51'7.97E	Farm Portion
12	LOT 320 EMPANGENI	13745	0	28°30'19.21S	31°49'38.92E	Farm Portion
13	LOT 307 EMPANGENI	13746	0	28°31'26.01S	31°48'28.16E	Farm Portion
14	FULENI RESERVE	14375	5	28°27'41.43S	31°44'23.38E	Farm Portion
15	FULENI RESERVE	14375	1	28°27'38.17S	31°47'43.08E	Farm Portion
16	FULENI RESERVE	14375	0	28°26'45.46S	31°55'9.08E	Farm Portion
17	LOT 319 EMPANGENI	14405	0	28°29'25.56S	31°48'39.11E	Farm Portion
18	LOT 318 EMPANGENI	14496	0	28°29'58.7S	31°47'20.67E	Farm Portion
19	RESERVE 11	15831	7	28°25'40.77S	31°42'38.65E	Farm Portion

20	RESERVE 11	15831	4	28°31'59.47S	31°37'36.63E	Farm Portion
21	MAMBUKA	16919	0	28°32'43.55S	31°50'45.48E	Farm Portion
22	MHLANA	16922	0	28°30'17.96S	31°58'39.65E	Farm Portion
23	GAME RESERVE	17434	0	28°14'3.61S	31°56'4.87E	Farm Portion
24	GAME RESERVE	17434	0	28°23'10.14S	31°52'34.84E	Farm Portion
25		17439	0	28°14'14.79S	31°55'20.77E	Farm Portion

Development footprint<sup>1</sup> vertices:

No development footprint(s) specified.

## Wind and Solar developments with an approved Environmental Authorisation or applications under consideration within 30 km of the proposed area

No	EIA Reference No	Classification	Status of application	Distance from proposed area (km)
1	12/12/20/2387/AM1	Wind	Approved	16.8
2	12/12/20/2387	Wind	Approved	16.8

## Environmental Management Frameworks relevant to the application

No intersections with EMF areas found.

## Environmental screening results and assessment outcomes

The following sections contain a summary of any development incentives, restrictions, exclusions or prohibitions that apply to the proposed development site as well as the most environmental sensitive features on the site based on the site sensitivity screening results for the application classification that was selected. The application classification selected for this report is:

**Mining|Prospecting rights.**

### Relevant development incentives, restrictions, exclusions or prohibitions

The following development incentives, restrictions, exclusions or prohibitions and their implications that apply to this site are indicated below.

Incentive, restriction or prohibition	Implication
Strategic Transmission Corridor-Expanded Eastern Corridor	<a href="https://screening.environment.gov.za/ScreeningDownloads/DevelopmentZones/Combined_EGI.pdf">https://screening.environment.gov.za/ScreeningDownloads/DevelopmentZones/Combined_EGI.pdf</a>
Strategic Gas Pipeline Corridors-Phase 7: Coega	<a href="https://screening.environment.gov.za/ScreeningDownloads/DevelopmentZones/Combined_GAS.pdf">https://screening.environment.gov.za/ScreeningDownloads/DevelopmentZones/Combined_GAS.pdf</a>

<sup>1</sup> “development footprint”, means the area within the site on which the development will take place and includes all ancillary developments for example roads, power lines, boundary walls, paving etc. which require vegetation clearance or which will be disturbed and for which the application has been submitted.



to Richards Bay	
Main Electricity Distribution Substation	<a href="https://screening.environment.gov.za/ScreeningDownloads/DevelopmentZones/Distribution_Transmission.pdf">https://screening.environment.gov.za/ScreeningDownloads/DevelopmentZones/Distribution_Transmission.pdf</a>
South African Protected Areas	<a href="https://screening.environment.gov.za/ScreeningDownloads/DevelopmentZones/SAPAD_OR_2024_Q3_Metadata.pdf">https://screening.environment.gov.za/ScreeningDownloads/DevelopmentZones/SAPAD_OR_2024_Q3_Metadata.pdf</a>
South African Conservation Areas	<a href="https://screening.environment.gov.za/ScreeningDownloads/DevelopmentZones/SACAD_OR_2024_Q3_Metadata.pdf">https://screening.environment.gov.za/ScreeningDownloads/DevelopmentZones/SACAD_OR_2024_Q3_Metadata.pdf</a>

### Proposed Development Area Environmental Sensitivity

The following summary of the development site environmental sensitivities is identified. Only the highest environmental sensitivity is indicated. The footprint environmental sensitivities for the proposed development footprint as identified, are indicative only and must be verified on site by a suitably qualified person before the specialist assessments identified below can be confirmed.

Theme	Very High sensitivity	High sensitivity	Medium sensitivity	Low sensitivity
Agriculture Theme	X			
Animal Species Theme		X		
Aquatic Biodiversity Theme	X			
Archaeological and Cultural Heritage Theme	X			
Civil Aviation Theme			X	
Defence Theme				X
Paleontology Theme	X			
Plant Species Theme			X	
Terrestrial Biodiversity Theme	X			

### Specialist assessments identified

Based on the selected classification, and the known impacts associated with the proposed development, the following list of specialist assessments have been identified for inclusion in the assessment report. It is the responsibility of the EAP to confirm this list and to motivate in the assessment report, the reason for not including any of the identified specialist study including the provision of photographic evidence of the site situation.

No	Specialist assessment	Assessment Protocol
1	Agricultural Impact Assessment	<a href="https://screening.environment.gov.za/ScreeningDownloads/AssessmentProtocols/Gazetted_General_Agriculture_Assessment_Protocols.pdf">https://screening.environment.gov.za/ScreeningDownloads/AssessmentProtocols/Gazetted_General_Agriculture_Assessment_Protocols.pdf</a>
2	Archaeological and Cultural Heritage Impact Assessment	<a href="https://screening.environment.gov.za/ScreeningDownloads/AssessmentProtocols/Gazetted_General_Requirement_Assessment_Protocols.pdf">https://screening.environment.gov.za/ScreeningDownloads/AssessmentProtocols/Gazetted_General_Requirement_Assessment_Protocols.pdf</a>
3	Palaeontology Impact Assessment	<a href="https://screening.environment.gov.za/ScreeningDownloads/AssessmentProtocols/Gazetted_General_Requirement_Assessment_Protocols.pdf">https://screening.environment.gov.za/ScreeningDownloads/AssessmentProtocols/Gazetted_General_Requirement_Assessment_Protocols.pdf</a>
4	Terrestrial Biodiversity Impact Assessment	<a href="https://screening.environment.gov.za/ScreeningDownloads/AssessmentProtocols/Gazetted_Terrestrial_Biodiversity_Assessment_Protocols.pdf">https://screening.environment.gov.za/ScreeningDownloads/AssessmentProtocols/Gazetted_Terrestrial_Biodiversity_Assessment_Protocols.pdf</a>
5	Aquatic Biodiversity	<a href="https://screening.environment.gov.za/ScreeningDownloads/AssessmentProtocols/Gazetted_Aquatic_Biodiversity_Assessment_Protocols.pdf">https://screening.environment.gov.za/ScreeningDownloads/AssessmentProtocols/Gazetted_Aquatic_Biodiversity_Assessment_Protocols.pdf</a>

	Impact Assessment	<a href="#">ssmentProtocols/Gazetted Aquatic Biodiversity Assessment Protocols.pdf</a>
6	Noise Impact Assessment	<a href="https://screening.environment.gov.za/ScreeningDownloads/AssessmentProtocols/Gazetted Noise Impacts Assessment Protocol.pdf">https://screening.environment.gov.za/ScreeningDownloads/AssessmentProtocols/Gazetted Noise Impacts Assessment Protocol.pdf</a>
7	Radioactivity Impact Assessment	<a href="https://screening.environment.gov.za/ScreeningDownloads/AssessmentProtocols/Gazetted General Requirement Assessment Protocols.pdf">https://screening.environment.gov.za/ScreeningDownloads/AssessmentProtocols/Gazetted General Requirement Assessment Protocols.pdf</a>
8	Plant Species Assessment	<a href="https://screening.environment.gov.za/ScreeningDownloads/AssessmentProtocols/Gazetted Plant Species Assessment Protocols.pdf">https://screening.environment.gov.za/ScreeningDownloads/AssessmentProtocols/Gazetted Plant Species Assessment Protocols.pdf</a>
9	Animal Species Assessment	<a href="https://screening.environment.gov.za/ScreeningDownloads/AssessmentProtocols/Gazetted Animal Species Assessment Protocols.pdf">https://screening.environment.gov.za/ScreeningDownloads/AssessmentProtocols/Gazetted Animal Species Assessment Protocols.pdf</a>

# Results of the environmental sensitivity of the proposed area.

The following section represents the results of the screening for environmental sensitivity of the proposed site for relevant environmental themes associated with the project classification. It is the duty of the EAP to ensure that the environmental themes provided by the screening tool are comprehensive and complete for the project. Refer to the disclaimer.

## MAP OF RELATIVE AGRICULTURE THEME SENSITIVITY

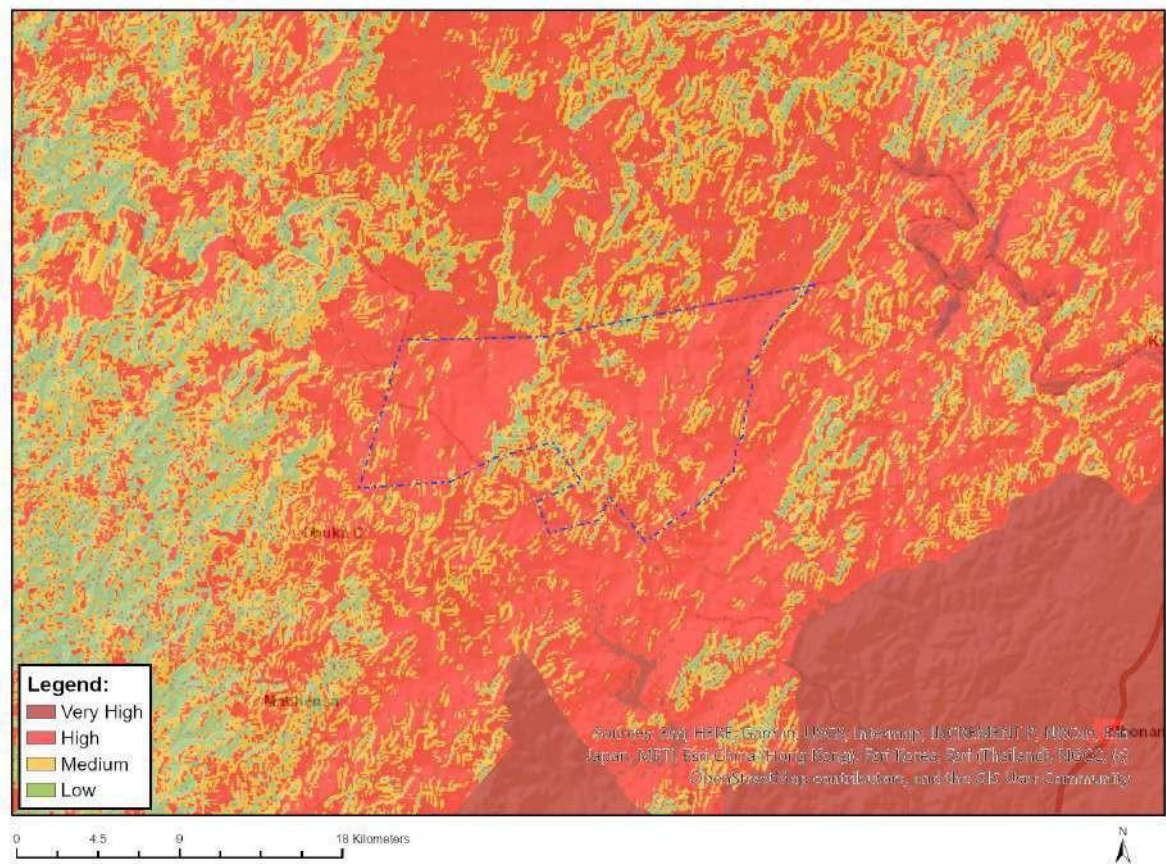

Very High sensitivity	High sensitivity	Medium sensitivity	Low sensitivity
X			

### Sensitivity Features:

Sensitivity	Feature(s)
High	Subsistence_Farming_1
High	08. Moderate
High	09. Moderate-High
High	10. Moderate-High
Low	04. Low-Very low
Low	05. Low
Medium	06. Low-Moderate
Medium	07. Low-Moderate
Very High	11. High

## MAP OF RELATIVE ANIMAL SPECIES THEME SENSITIVITY

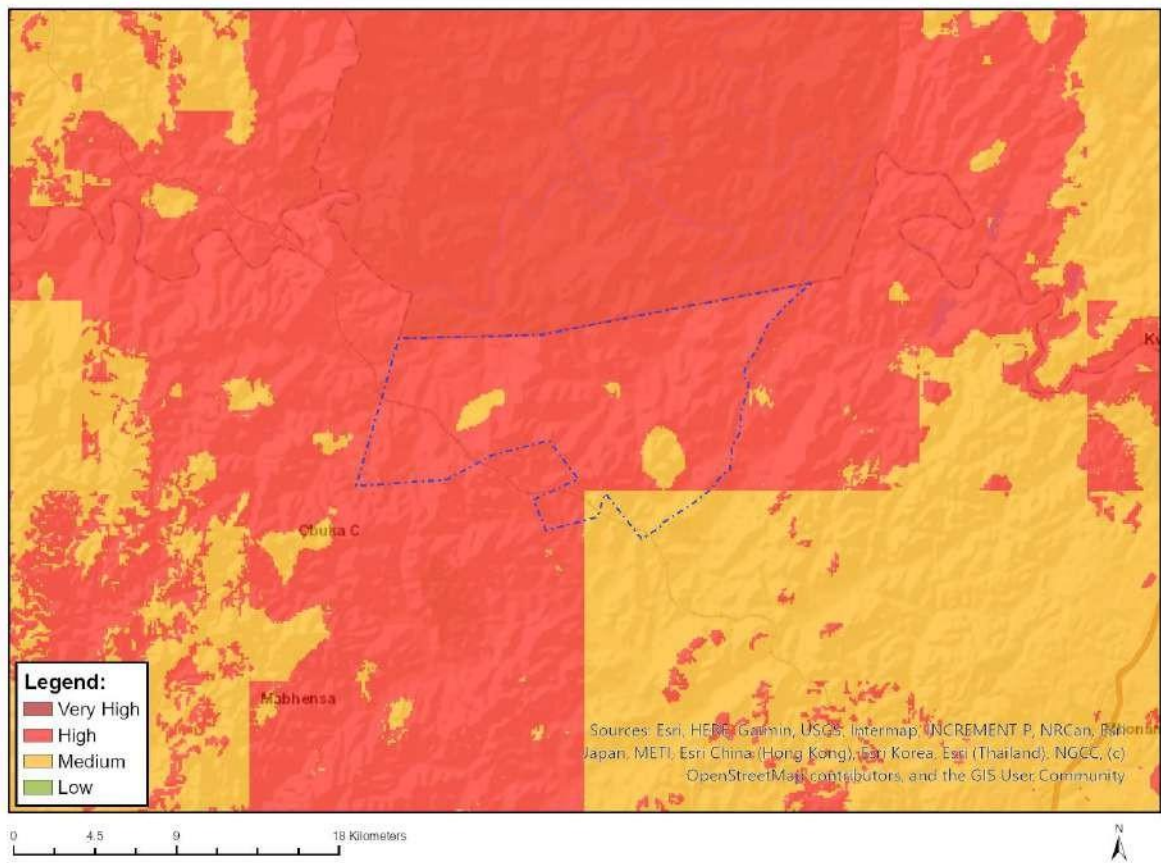

Where only a sensitive plant unique number or sensitive animal unique number is provided in the screening report and an assessment is required, the environmental assessment practitioner (EAP) or specialist is required to email SANBI at [eiadatarequests@sanbi.org.za](mailto:eiadatarequests@sanbi.org.za) listing all sensitive species with their unique identifiers for which information is required. The name has been withheld as the species may be prone to illegal harvesting and must be protected. SANBI will release the actual species name after the details of the EAP or specialist have been documented.

Very High sensitivity	High sensitivity	Medium sensitivity	Low sensitivity
	X		

### Sensitivity Features:

Sensitivity	Feature(s)
High	Aves-Torgos tracheliotos
High	Aves-Polemaetus bellicosus
High	Aves-Stephanoaetus coronatus
High	Aves-Terathopius ecaudatus
High	Aves-Falco biarmicus
High	Aves-Bucorvus leadbeateri
High	Aves-Aquila rapax
High	Aves-Trigonoceps occipitalis
High	Aves-Circus ranivorus
High	Aves-Gyps africanus
High	Mammalia-Lycaon pictus
High	Mammalia-Panthera leo
Medium	Aves-Podica senegalensis



Medium	Aves-Circus ranivorus
Medium	Aves-Terathopius ecaudatus
Medium	Aves-Ciconia nigra
Medium	Aves-Hydroprogne caspia
Medium	Aves-Aquila rapax
Medium	Aves-Gyps africanus
Medium	Aves-Stephanoaetus coronatus
Medium	Insecta-Deloneura millari millari
Medium	Insecta-Iolous diametra natalica
Medium	Sensitive species 5
Medium	Mammalia-Lycaon pictus
Medium	Sensitive species 8
Medium	Reptilia-Crocodylus niloticus
Medium	Reptilia-Kinixys natalensis
Medium	Invertebrate-Anonychonitis freyi
Medium	Invertebrate-Arytropteris basalis
Medium	Invertebrate-Pomatonota dregii
Medium	Invertebrate-Physophorina livingstonii

## MAP OF RELATIVE AQUATIC BIODIVERSITY THEME SENSITIVITY

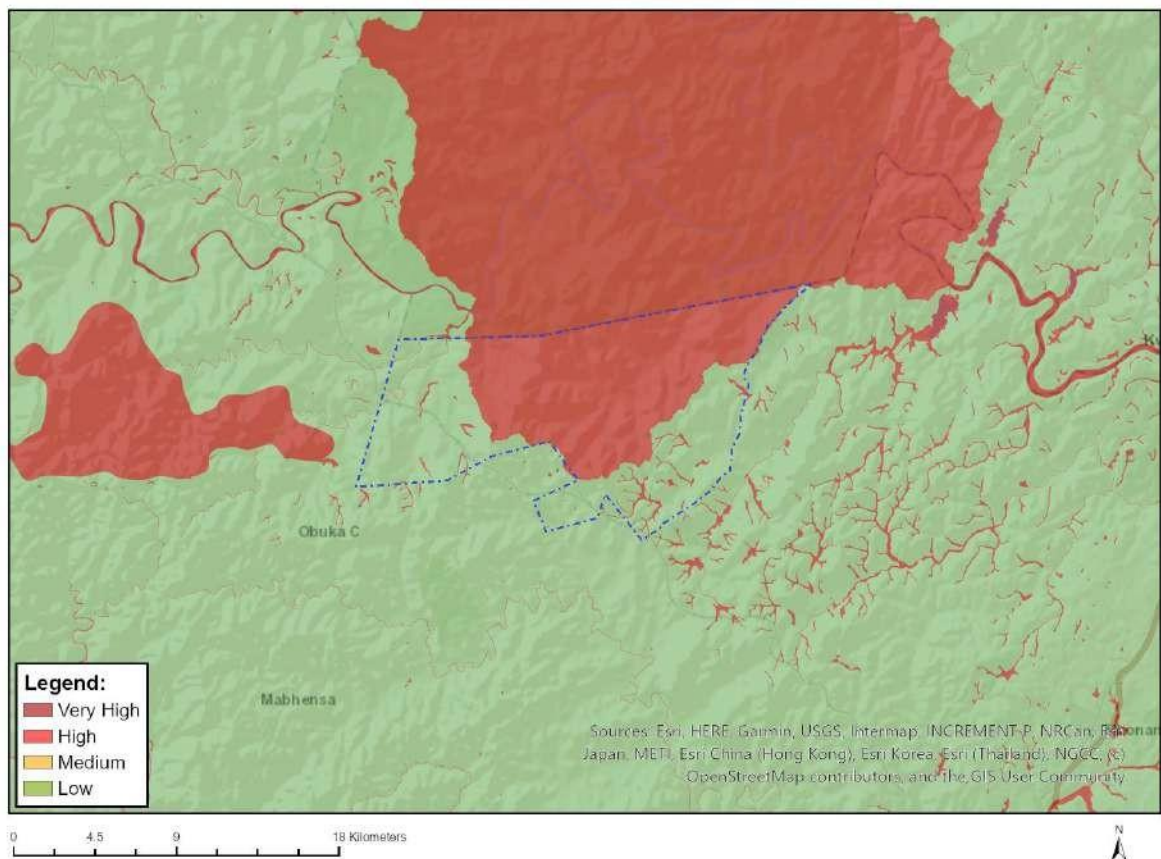

Very High sensitivity	High sensitivity	Medium sensitivity	Low sensitivity
X			

**Sensitivity Features:**

Sensitivity	Feature(s)
Low	Low sensitivity
Very High	FEPA Subcatchment
Very High	Rivers_AB
Very High	Wetlands_(River)
Very High	Wetlands_Lowveld Bioregion (Depression)
Very High	Wetlands_Lowveld Bioregion (Seep)

## MAP OF RELATIVE ARCHAEOLOGICAL AND CULTURAL HERITAGE THEME SENSITIVITY

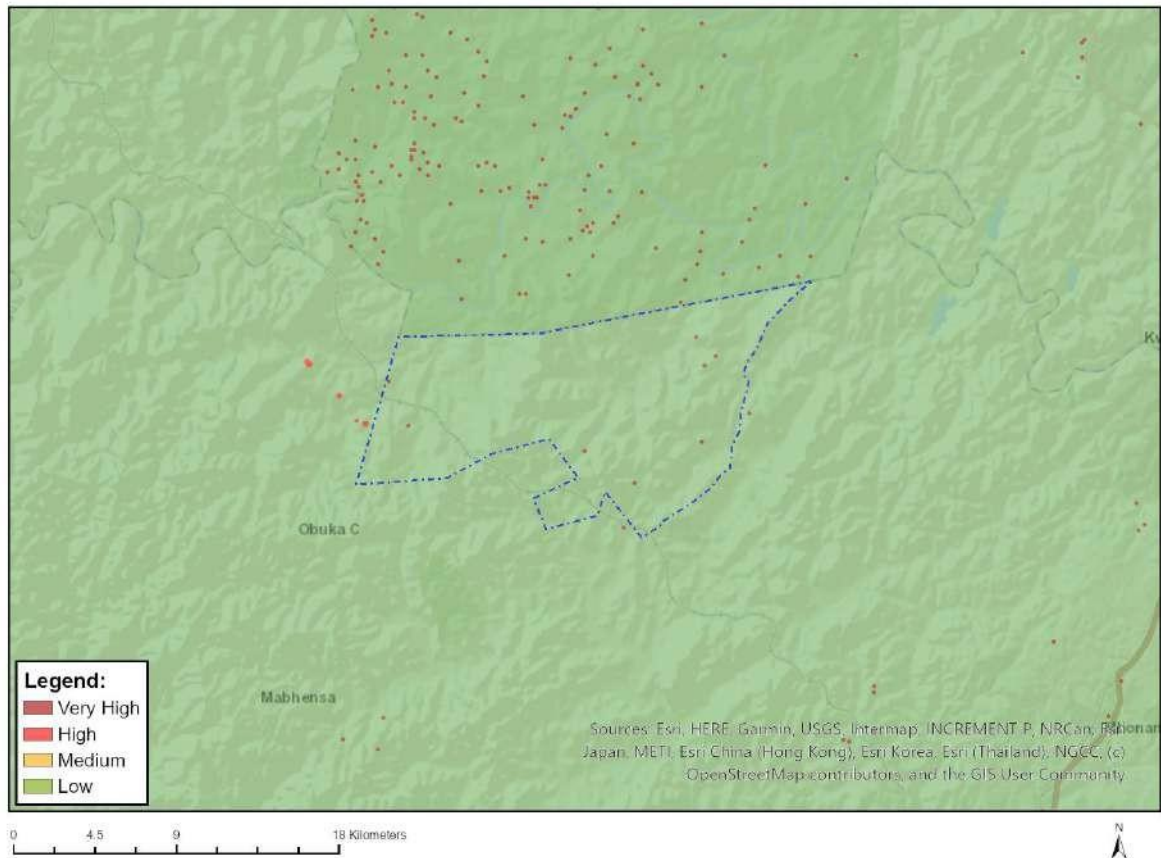

Very High sensitivity	High sensitivity	Medium sensitivity	Low sensitivity
X			

### Sensitivity Features:

Sensitivity	Feature(s)
Low	Low sensitivity
Very High	Within 100m of an Ungraded Heritage site

# MAP OF RELATIVE CIVIL AVIATION THEME SENSITIVITY

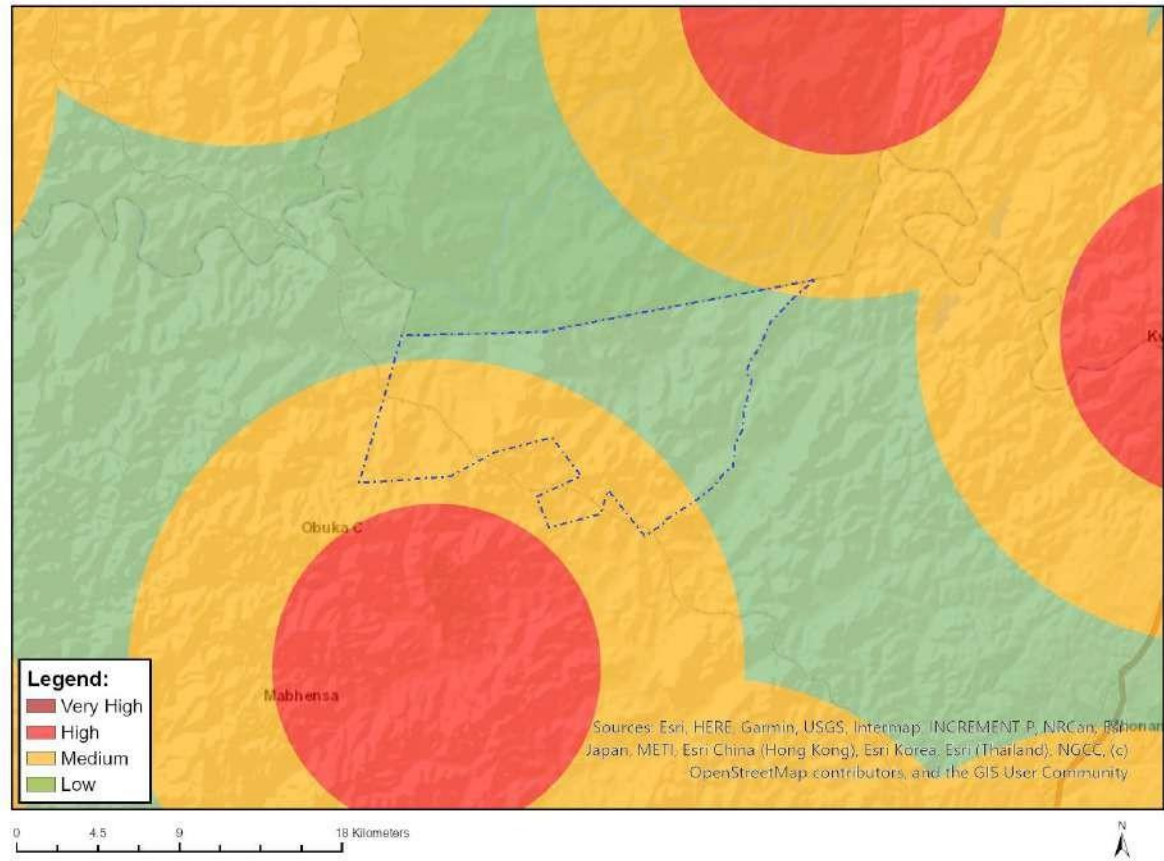

Very High sensitivity	High sensitivity	Medium sensitivity	Low sensitivity
		X	

## Sensitivity Features:

Sensitivity	Feature(s)
Low	Low sensitivity
Medium	Between 8 and 15 km of other civil aviation aerodrome

MAP OF RELATIVE DEFENCE THEME SENSITIVITY



Very High sensitivity	High sensitivity	Medium sensitivity	Low sensitivity
			X

Sensitivity Features:

Sensitivity	Feature(s)
Low	Low Sensitivity



MAP OF RELATIVE PALEONTOLOGY THEME SENSITIVITY

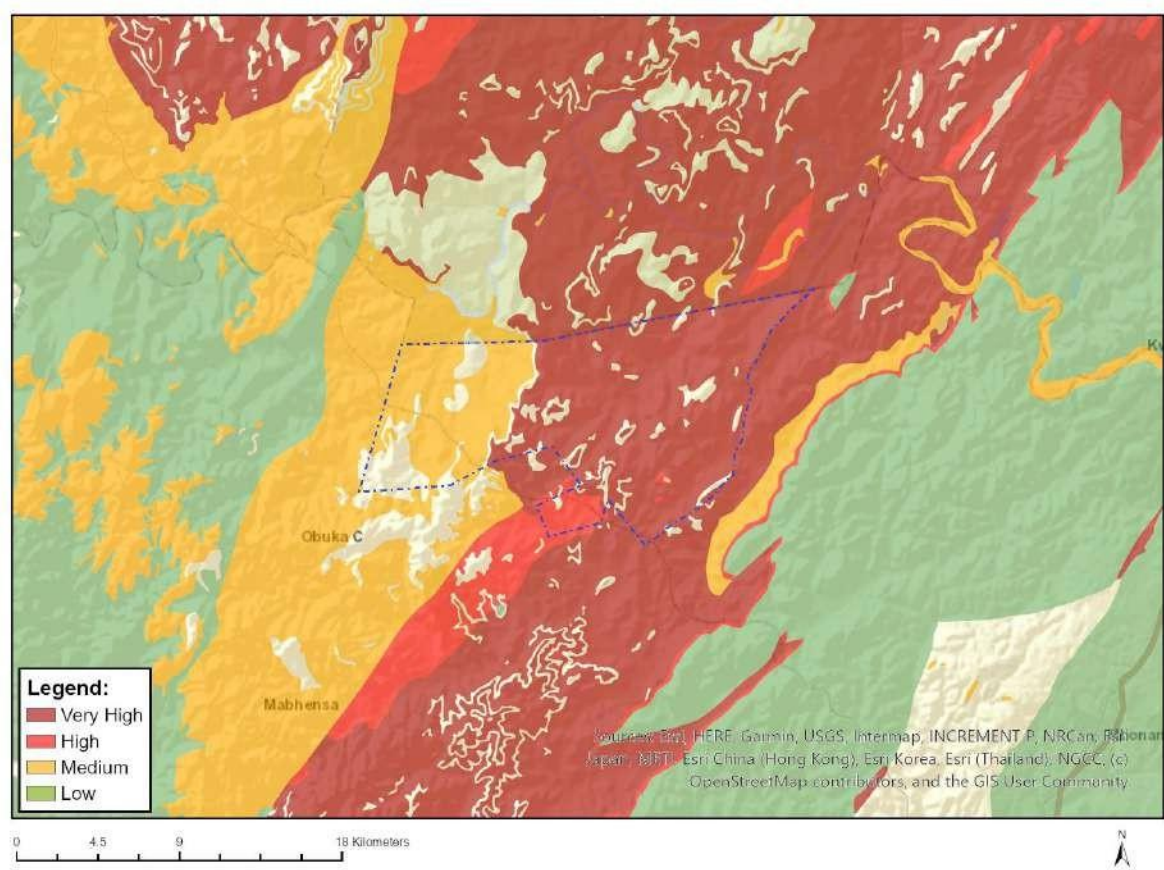

Very High sensitivity	High sensitivity	Medium sensitivity	Low sensitivity
X			

Sensitivity Features:

Sensitivity	Feature(s)
High	Features with a High paleontological sensitivity
Medium	Features with a Medium paleontological sensitivity
Very High	Features with a Very High paleontological sensitivity

## MAP OF RELATIVE PLANT SPECIES THEME SENSITIVITY

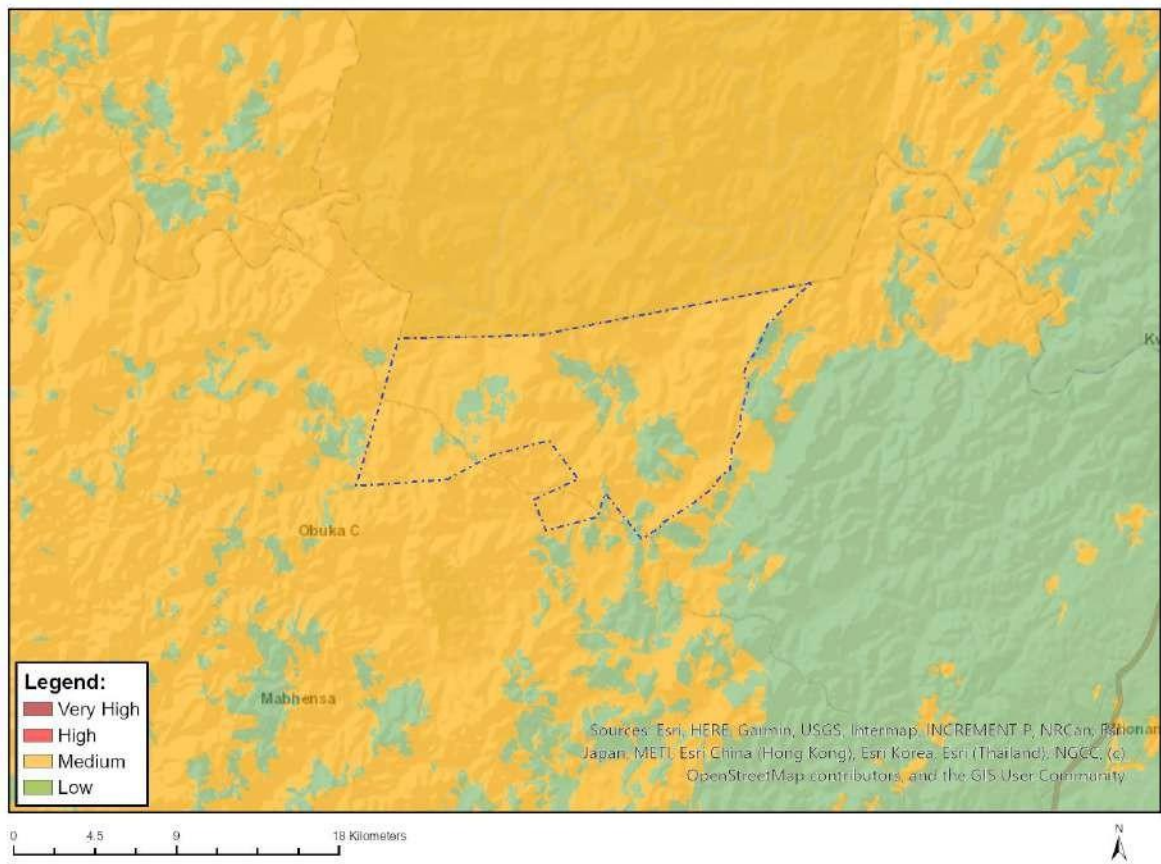

Where only a sensitive plant unique number or sensitive animal unique number is provided in the screening report and an assessment is required, the environmental assessment practitioner (EAP) or specialist is required to email SANBI at [eiadatarequests@sanbi.org.za](mailto:eiadatarequests@sanbi.org.za) listing all sensitive species with their unique identifiers for which information is required. The name has been withheld as the species may be prone to illegal harvesting and must be protected. SANBI will release the actual species name after the details of the EAP or specialist have been documented.

Very High sensitivity	High sensitivity	Medium sensitivity	Low sensitivity
		X	

### Sensitivity Features:

Sensitivity	Feature(s)
Low	Low Sensitivity
Medium	Melhania polygama
Medium	Salpinctium natalense
Medium	Sensitive species 1076
Medium	Oxygonum dregeanum subsp. streyi
Medium	Sensitive species 191

## MAP OF RELATIVE TERRESTRIAL BIODIVERSITY THEME SENSITIVITY

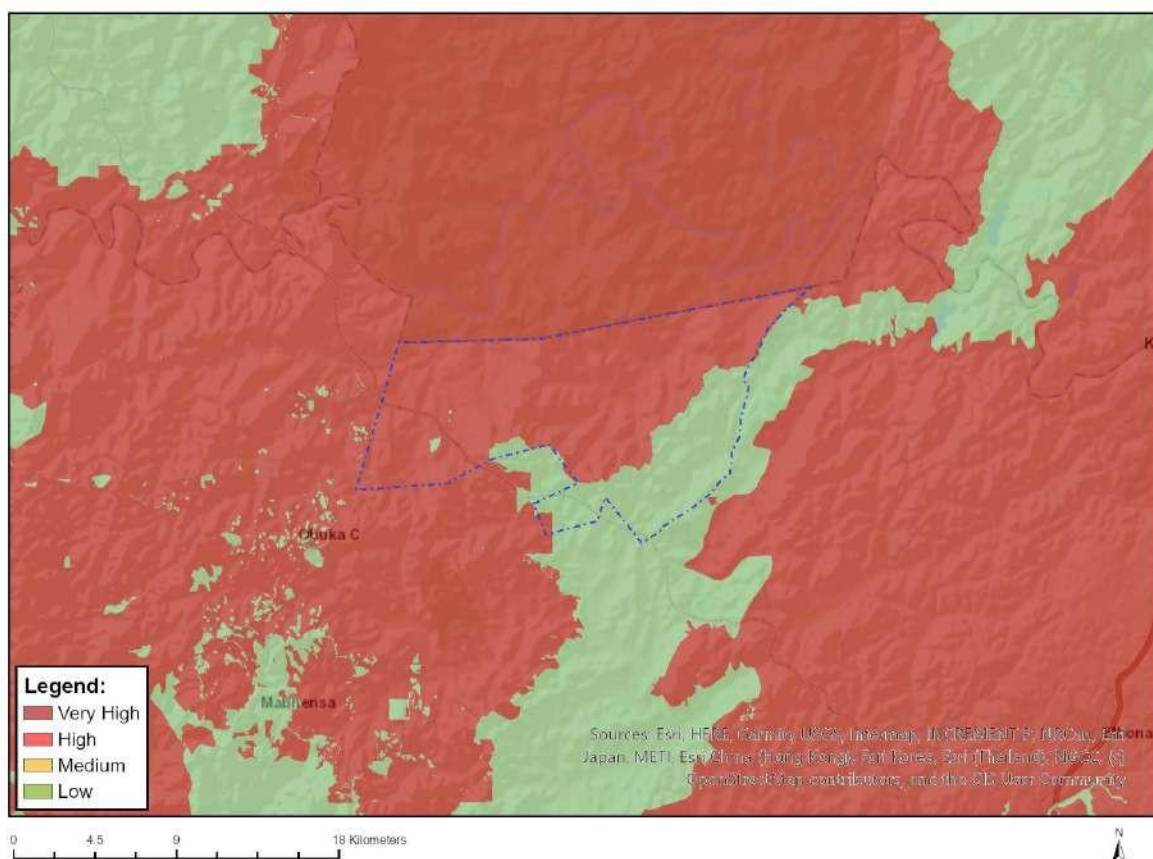

Very High sensitivity	High sensitivity	Medium sensitivity	Low sensitivity
X			

### Sensitivity Features:

Sensitivity	Feature(s)
Low	Low Sensitivity
Very High	Obuka Community Nature Reserve
Very High	Somopho Community Nature Reserve
Very High	Umfolozi Game Reserve
Very High	Hluhluwe-Imfolozi Park
Very High	ESA
Very High	ESA: Species
Very High	CBA: Irreplaceable
Very High	FEPA Subcatchment
Very High	National Protected Area Expansion Strategy (NPAES)